Weather
Showers Friday night; cloudy, warmer Saturday.

THE CIRCLEVILLE HERALD

WORLD, NATIONAL AND STATE NEWS BY UNITED PRESS

Two Telephones
Business Office 782 Editorial Rooms 581

SIXTY-THIRD YEAR. NUMBER 193. CIRCLEVILLE, OHIO, FRIDAY, AUGUST 16, 1946. FOUR CENTS.

CONFEREES URGED TO QUIT 'QUACKING'

Reports Say 200 Jews Enter Holy Land

REFUGEES AT CYPRUS CLASH WITH BRITISH

18 Youths Sentenced To Death Battle Police And Soldiers

BULLETIN

JERUSALEM, Aug. 16 — Eighteen young Jews were sentenced to death by a British military court at Haifa today and then battled policemen and troops just outside the courtroom for 10 minutes.

As the prisoners were taken from the court, one girl shouted for help, crying, "they are mistreating me."

The condemned youths responded with a surge at the cordon of policemen and troops, and for 10 minutes a lively skirmish went on outside the court.

JE[illegible]M, Aug. 16—Two [illegible] establish Jewish immigrants were reported today to have slipped through the tight British blockade of Palestine and landed on the beach near Tel Aviv.

Officials denied that a band of uncertified refugees had cracked the cordon of British armed force thrown around the Holy Land. But a source in Tel Aviv heretofore highly trustworthy said by telephone that the report was true "beyond a shadow of a doubt."

The group was reported to have splashed ashore under cover of early morning darkness near Tel Aviv. If the account proved true, the Jews would be the first to reach Palestine in defiance of the new British orders that all refugees be shunted to Cyprus.

Some 1,400 refugees were in Haifa harbor awaiting transfer to Cyprus.

(A Jerusalem dispatch to the British Exchange telegraph agency said Jewish immigrants made landings at three separate points along the Palestine coast today. It said all of them came from one ship.)

A Tel Aviv informant said the Jews landed on the beaches and in less than half an hour were "absorbed" in homes nearby. He said police had not acted, but were believed to be discussing what to do.

Other reports circulated without confirmation that 200 illegal immigrants escaped from Haifa, where they were held, and got to Tel Aviv.

Two British transports, Empire Rival and Empire Heywood, were reported enroute back to Haifa from Cyprus for a second load of deportees. Earlier this week they carried 1300 protesting Jews to detention camps on the rocky Mediterranean island.

Two boatloads of refugees have entered Haifa harbor since the immigration clampdown. The Katriel Yaffe, with 615 men, women and children, arrived the day of the first Cyprus transfer. Yesterday the 300-ton motor schooner brought 800.

British policy calls for transfer to Cyprus of all uncertified immigrants who arrived after Aug. 11.

Cyprus dispatches disclosed

(Continued on Page Two)

WEATHER

LOCAL TEMPERATURES
High Thursday, 73
Year Ago, 80
Low Friday, 69
Year Ago, 49
Precipitation, .24
River Stage, 2.30
Sun rises 5:44 a. m.; sets 7:28 p. m.
Moon rises 9:45 p. m.; sets 9:23 a. m.

Temperatures Elsewhere

Station	High	Low
Akron O.	79	60
Atlanta, Ga.	85	79
Bismarck, N. Dak.	84	57
Buffalo, N. Y.	81	56
Burbank, Calif.	85	57
Chicago, Ill.	80	68
Cincinnati, O.	77	66
Cleveland, O.	82	61
Dayton, O.	74	66
Denver Colo.	88	57
Detroit, Mich.	85	66
Duluth, Minn.	74	62
Fort Worth, Tex.	99	78
Huntigton, W. Va.	72	62
Indianapolis, Ind.	80	66
Kansas City, Mo.	92	70
Louisville, Ky.	79	67
Miami, Fla.	90	76
Minn. St. Paul	85	63
New Orleans La.	..	75
New York, N. Y.	77	63
Oklahoma City, Okla.	100	76
Pittsburgh, Pa.	84	59
Toledo, O.	80	63
Washington, D. C.	81	60

Fields Charged With Contempt

BENJAMIN F. FIELDS, a federal prison parolee and war surplus broker, is shown here as he told the special house committee investigating surplus sales to find his cancelled checks and records themselves for "you have them". Following his refusal to produce records the solons demanded Fields was cited for contempt.

House Probers Turn To Air Field 'Gift'

WASHINGTON, Aug. 16—A special House investigating committee today called officials of the war assets administration to learn whether they gave an airfield to an institution established to train American business men for foreign trade.

The question was raised by Rep. Ross Rizley, R., Okla., a committee member who said he had been informed that the field was "sold" to the American Institute for Foreign Trade for $407,000. But, he added, he had been told that the price was discounted 100 per cent.

"If the price was discounted 100 per cent, then it must have been a gift," Rizley said. "I do not know whether that is true but I certainly believe we should find out."

The field to which he referred is Thunderbird auxiliary field No. 1 at Glendale, Ariz., which was used during the war for pilot training. The American Institute for Foreign Trade has been described to the committee as a non-profit organization.

The committee turned its investigation to international aspects of the war surplus property disposal program after citing Benjamin F. Fields, ex-convict and Washington contract "expediter," for contempt. He had failed to produce records subpenaed by the committee.

Chairman Roger C. Slaughter, D., Mo., said that no further attempt would be made to obtain the records.

"It is now up to the U. S. district attorney," he said.

BULLETIN

WASHINGTON, Aug. 16—The war assets administration gave 11 international organizations higher priorities than private U. S. firms on government surplus property after Secretary of Agriculture Henry A. Wallace inquired about the rights of the world groups, a WAA official testified today.

BRADLEY BLASTS HEARTLESS U. S.

VA Chief Bitterly Denounces 'Indifference Toward Returning Veterans'

WASHINGTON, Aug. 16—Veterans Administrator Gen. Omar N. Bradley last night bitterly denounced the "heartless" American people for their "indifference and apathy toward our returning veterans."

In a scathing radio address, Bradley reminded Americans that "the shooting war may be over but the suffering isn't."

He said peace did not restore lost limbs, sight or health; malaria and other tropical diseases did not surrender with Japan; and paralyzed men have not forgotten the shells that splintered their spines.

"Those heartless people who feel that the misery of war is over belittle the sacrifices and suffer-

(Continued on Page Two)

ADMIRAL WANTS SOMETHING MORE THAN BUTTONS

WASHINGTON, Aug. 16—"The push-button war is here, but so far we've got nothing but the button."

Vice Adm. H. G. Bowen made this statement in announcing establishment of the office of naval research. He will head it.

What the United States needs now, he said, is something to connect the button to.

"During the war," he said, "there was only time to build on what men had explored before the war. It's now our responsibility to do basic research again and to shape the things to come."

The new naval office supercedes the wartime office of research and investions, which also was under Bowen. It will conduct fundamental research in physics, chemistry, geophysics, electronics, medicine and other scientific fields.

MAN AND WOMAN SERIOUSLY HURT IN AUTO CRASH

Guy Peck, 39, South Bloomingsville, and Tina Haddox, South Scioto street, were seriously injured at midnight Thursday when the automobile in which they were riding, driven by Peck, swerved from a curve on State Route 180 at Adelphi, and crashed against a tree.

State Highway Patrolman L. G. Ridenour, who investigated the accident, said both occupants of the car were hurled through the windshield. Peck sustained a probable skull fracture. The injured man and woman were removed in Defenbaugh's ambulance to Berger hospital where they were given first aid and were then removed to White Cross hospital at Columbus.

5 KILLED IN RIOT

CALCUTTA, Aug. 16—Five persons were killed and at least 100 hospitalized in fierce Hindu-Moslem clashes that broke out early today and continued through the day.

Price Control Board Plans Unbiased Decision

WASHINGTON, Aug. 16 — The price decontrol board, wading through a mass of conflicting testimony, today promised to hand down an unbiased decision Tuesday night on whether to restore price ceilings on meat, grain and dairy products.

Obviously miffed at accusations it already had made up its mind to let OPA revive controls on major food items, the board bluntly declared that the important decision will be its own.

"Any past speculation as to our decision or any speculation between now and next Tuesday is pulled out of thin air," Board Chairman Roy L. Thompson said in a statement.

"We did not ask any government agency for any recommendation as to what it believes the board should do. The board feels that congress intended us to base our decision solely on our own best judgment.

"That is exactly what we intend to do."

Under the revived OPA law, the board has until midnight Tuesday to decide whether price ceilings will be restored on meat, grain, dairy products, cotton seed and soy beans. Controls automatically will be clamped on again Wednesday unless the board rules that the ceiling prices should not be re-established.

Thompson, and the other board members — Daniel W. Bell and George H. Mead—also are instructed under the law to rule whether subsidies are to be restored on those products and, if so, to what extent.

Thompson said the board will release simultaneously its decisions on all the questions it has under consideration.

The mountain of evidence that the board must digest in five days includes hundreds of briefs, charts and graphs submitted by industry, labor and consumer groups. Added to this is testimony offered by more than 100 witnesses. The hearings began Monday and adjourned last night.

CIO President Philip Murray urged the board to restore ceilings on all the commodities under study, roll-back prices to June 30 levels, and resume subsidy payments.

"Something must be done to protect the living standards of American workers who are squeezed between rising prices and declining take-home pay," he said. "If action

(Continued on Page Two)

JENKINS SAYS OLD LAW VALID

Liquor Director Told Sales Of Liquor Near Fairs Illegal In Ohio

COLUMBUS, Aug. 16 — Atty. Gen. Hugh S. Jenkins today affirmed validity of a law prohibiting sale of liquor within two miles of agricultural fairs.

Jenkins said, however, that the law would not affect operation of state liquor stores in the prohibited area.

Jenkins told state liquor director Robert M. Sohngen, who had asked the opinion, that the 1888 law must be enforced.

The Women's Christian Temperance Union unearthed the old law and demanded its enforcement.

The ruling means that scores of liquor dispensing establishments on Columbus' north side would have to close up show while the state fair is in operation late this month.

Also affected were bars located within two miles of county fair grounds throughout the state. In many cases the two-mile circle would fall directly between two liquor places, allowing one to remain open and closing the other.

The old law also prohibits sale of intoxicants within 1,200 yards of the main buildings of certain

(Continued on Page Two)

AWAITS DEVELOPMENTS

When informed of the ruling Mayor Ben H. Gordon said Friday afternoon that he preferred to make no comment at this time and that the decision pertaining to the sale of liquor in Circleville during the Pickaway County Fair, Sept. 11-14, and during the Pumpkin Show, Oct. 16-19, will be deferred pending further developments.

MONEY, CANDY, CIGARETS TAKEN FROM JONES HOME

Loot in a daylight burglary of the home of Ralph Jones, Logan street, included $11.50 removed from a box, and a box of candy and a carton of cigarets, according to a report to police Thursday night.

Jones said he discovered the burglary when he returned home at 6:15 p. m. Thursday.

$150,000,000 Added To Durable Goods Costs

WASHINGTON, Aug. 16—OPA economists estimated today that price increases authorized on durable consumer goods in the last 24 hours will cost the buying public an extra $150,000,000 before the end of the year.

They believed that Americans this year will spend around $3,000,000,000 for washing machines, stoves, radios, electric irons, toasters, vacuum cleaners and other items on which prices were boosted yesterday.

The total price boosts on the goods during the next 4½ months, they said, might even exceed $150,000,000.

After OPA announced the new price hikes, OPA chief Paul Porter said that a forthcoming increase on mechanical refrigerators should wind up major price action on consumer durables.

Porter emphasized that the current flood of price rises is not the handiwork of OPA. Congress made the adjustments mandatory, he said, when it extended the price law.

The boosts on 20 commodities announced yesterday ran from three to 12 per cent. Some other items affected were bicycles, household chinaware, coffee makers, portable typewriters, washing machines, and aluminum cooking utensils.

The increases were granted to restore to dealers the markups they enjoyed on March 31—a condition specifically laid down by congress. OPA heretofore had required wholesalers and retailers to absorb a portion of price increases allowed manufacturers.

The increases are effective Aug. 19, but retailers may not charge the higher prices until they receive shipments ticketed by manufacturers at the new levels.

OPA meanwhile sped along its congressionally-charted course of decontrol and price adjustments with these actions:

Beer served at bars and in restaurants was boosted one cent per glass or 12-ounce bottle, and two cents per quart bottle. (Take-home beer had been increased the same amount in June).

Prices on white sidewall tires, back in limited production after a wartime ban, were set at 12.5 per cent above ceilings on the same size tires in black.

Controls were removed from a dozen types of trailers, including those for horses but not including house trailers. Ceilings also were lifted on rubber bands.

Manufacturers' ceilings on low-priced book and writing papers were increased $7 to $24 a ton to cover higher costs of labor and materials. The increases will be passed on to the public.

Here are the durable items affected by the OPA orders and the anticipated retail increases in percentages:

Bicycles, 3.5; box springs, 12; ordinary household chinaware, 7;

(Continued on Page Two)

CEILING PRICES ON USED 1946 AUTOS REVISED

WASHINGTON, Aug. 16—OPA today revised ceiling prices on used 1946 automobiles.

In at least one instance the order places a lower price on a 1946 second-hand car than on the same car manufactured in 1942.

Prior to today, the ceiling for used 1946 cars was the same as for the same models new.

OPA set dollar-and-cents, as is, prices, effective Aug. 21, on each 1946 model in each of three regions. Warranty prices, chargeable only by dealers, are 15 per cent higher. On pre-war cars, the warranty price is 25 per cent higher.

The agency cited these samples "as is" prices on four-door used cars built in 1945 or 1946:

Region B (Midwest) — Ford, $979; Chevrolet, $923; Plymouth, $1042.

POISON FOUND

DUPONT, Ind., Aug. 16—A state toxicologist reported today he had found mercury in the vital organs of Fred Giddings, who died six years ago while under the care of Mrs. Lottie Lockman, the "friendly neighbor" accused of poisoning several of her employers.

PU-YI FORCED TO TAKE THRONE

'Boy Emperor' Tells Court Japs Threatened His Life If He Refused

TOKYO, Aug. 16—Henry Pu Yi, the Chinese "boy emperor" who has lost two thrones in his short lifetime, told the war crimes trial today that he was forced to accept the throne of Manchukuo or lose his life.

In a personal appearance as a prosecution witness in the trials of 27 leading Japanese war criminals suspects, the bespectacled, slight ex-emperor depicted in detail the events surrounding his accession as head of the Japanese puppet state in 1933.

Toying with a fan in the air-

(Continued on Page Two)

TRUMAN BACKS SEN. HUFFMAN, DEMOCRATS TOLD

BYESVILLE, O., Aug. 16—President Truman today had endorsed Sen. James W. Huffman, Ohio Democrat, in his fight to return to the U. S. senate in the November election.

The President's endorsement was brought to Ohio by U. S. Atty. Gen. Tom Clark who spoke at a state Democratic party rally here last night to open the national campaign in Ohio to elect congressmen.

Huffman was thus assured of national support in the Fall campaign. He is opposed by John W. Bricker, former Ohio governor and 1944 vice-presidential nominee.

The attorney general said that he had conferred with Truman prior to leaving Washington and the president asked him to take word to Ohio that Huffman was looked up as "reliable and dependable."

Senator Huffman was appointed to the senate by Gov. Frank J. Lausche in October, 1945, to fill the unexpired term of supreme court justice Harold H. Burton. He seeks the regular six year term in November.

Sweden's Rocket

MYSTERIOUS rockets, similar to German V-rocket, have been coming through the air over Sweden. Military experts believe the missiles, one of which is shown above, are experimental bombs from abroad, but they have been unable to determine the place of their origin. (International)

U. S. TROOPS TO STAY IN CHINA

Sen. Brewster Says They Should Stay To Block Soviet Influence

WASHINGTON, Aug. 16—The war department said today that it intends to keep U. S. army forces in China where Gen. George C. Marshall is attempting to negotiate a peace between Nationalist and Communist factions.

After Marshall said last week that in his opinion a general Chinese peace appeared to be impossible, unconfirmed reports had circulated that the United States would withdraw its forces.

As the war department disclosed its official stand on the matter, Sen. Owen Brewster, R., Me., said that he has urged President Truman to keep American troops in China as a check against spreading Soviet influence.

Present U. S. army forces in China consist of troops guarding surplus U. S. war supplies, military missions training Chinese government troops, "peace teams" organized to aid ending of Chinese civil strife, and the usual number of military attaches. In addition,

(Continued on Page Two)

BRITISH BELIEVE PARTITION PLAN IS 'WASHED UP'

LONDON, Aug. 16—British government circles today regarded the federation plan for Palestine as dead, and informed sources said the cabinet was ready to submit the problem to the United Ntions.

White Hall sources said British leaders feel that the United States has failed to accept a legitimate share of the responsibility on an issue which has assumed world proportions. They said Britain no longer was able to handle the issue alone.

The British comments followed receipt of President Truman's reply to the Anglo-American experts' proposals for partition of Palestine into four zones under British control.

Government sources said the plan was doomed. They pointed out that Britain had agreed to accept it only "as a basis for discussion."

TO CUT DEBT

WASHINGTON, Aug. 16—The treasury announced today it will lop another $2,000,000,000 off the national debt on Sept. 1 by retiring securities which become due on that date.

NEW ZEALANDER BLASTS DELAY AT PARIS MEET

Appeal Made As New Dispute Between Russia And West Breaks Out

SOVIETS OPPOSE FRANCE

Conference Asked To Keep French From Voting On Romanian Treaty

PARIS, Aug. 16—A New Zealand spokesman angrily charged today that all the peace conference did was "quack, quack, quack" as a new row broke out between Russia and the West over whether nations which did not declare war against Axis satellites should have a vote on the respective satellite treaty commissions.

New Zealand delegate W. J. Jordan appealed to his fellow conferees to get down to business and cease the "quack, quack, quack."

He made his plea when Andrei Y. Vishinsky, Soviet delegate, moved that France be barred from voting rights on the Romanian and other eastern European treaty commissions because she did not declare war on these satellites.

A similar move was made by Russia in the Finnish commission where the Soviet moved to bar the United States and France from voting rights. Neither the United States nor France declared war on Finland and while they participated in big four discussion of the Finnish treaty they exercised no vote on the question in the council of ministers.

Although the Soviet move was in line with big four agreement to limit treaty makers to those powers which actually declared war on the satellites, it provoked the customary conference row with Russia and her satellites lining up against the western powers and their satellites.

Vishinsky Opposes

Vishinsky pointed out that France was not at war with Romania, Finland, Hungary or Bulgaria, indicating Russia's position would be the same on each of the commissions.

The commissions comprise the nations at war with each satellite plus the big four. Vishinsky insists that France had no vote on the draft treaties prepared by the big four.

In the final full plenary session

(Continued on Page Two)

SEN. CONNALLY GOES TO PARIS TO AID BYRNES

WASHINGTON, Aug. 16—Chairman Tom Connally of the senate foreign relations committee boards the liner Queen Mary in New York today to go to the aid of beleaguered Secretary of State James F. Byrnes at the no-holds-barred Paris peace conference.

The White House announced that Byrnes made an "urgent request" that Connally and Sen. Arthur H. Vandenberg, R., Mich., join him in Paris next week. Vandenberg plans to leave by plane early next week.

There were varying interpretations here regarding Byrnes' hurry call for the two men who have attended him at two earlier Paris meetings of the council of foreign ministers. Connally and Vandenberg originally planned to go to Paris after the peace conference closed and its recommendations had been turned over to the big four.

Since the peace conference opened on July 29, however, it appears to have taken a different course from that anticipated by Byrnes. It was believed that Byrnes felt he could well use the men who had been through similar scrapes with him before and whose training fitted them for the sort of give-and-take that has characterized the Paris meeting.

One theory advanced here was that Byrnes also wanted a first-hand report on American reaction to what has taken place thus far at the conference.

Connally, as he prepared to go, showed little appetite for the job which he said was "tedious, irksome and annoying, even worse than the senate."

"All they do," he said, "is sit all day and go ya-ya-ya."

NEW ZEALANDER BLASTS DELAY AT PARIS MEET

Appeal Made As New Dispute Between Russia And West Breaks Out

(Continued from Page One)
of the peace conference, however, all nations will have a vote whether or not they were at war with the satellites.

Four Sure Votes

Russia has four sure votes out of the 12 on the Romanian commission. If France is excluded from voting Russia could prevent the other members from making any two-thirds recommendations to which she objected. On the Finnish, Bulgarian and Hungarian treaties Russia can prevent two-thirds recommendations objectionable to her whether France votes or not.

W. R. Hodgson, Australia, was named chairman of the Finnish commission.

There was no immediate reaction from France or the United States to the Russian stand on voting in the treaty commissions.

However, there appeared to be little doubt that Russia was on sound legal grounds. Both France and the United States had long since accepted the position of a voice but no vote in the council of ministers on treaties for countries with which they were not at war.

Despite this, the French were said to resent the Soviet move.

Wants Something Done

After the Romanian territorial commission had listened to Vishinsky's unexpected proposal, Jordan rose and said disgustedly, "up to now we have got no chairman. We are just a mob. I want to see something done in my lifetime.

"If the delegates are not satisfied with the makeup of the team, let's report back and get something done about it. I'm sick of listening to quack, quack, quack, quack hour after hour.

"Before we have even elected a chairman, some one is on his feet with 10 minutes of quack, quack and with the translation it takes half an hour. It's five minutes of 11 already and we have got nowhere. Let's get over the work. That's what the people expect of us."

Jordan spoke in dead earnest, but brought gales of laughter from the delegates. Even the Russians laughed.

Vishinsky replied that Jordan was a "hot head."

"I shall ignore the harsh words spoken here by the temperamental delegate of New Zealand," Vishinsky said. "All efforts made here to frighten us or say we are delaying work are doomed to failure, for we shall never submit to angry words."

REECE CHARGES WAR SCANDAL IS BEING HIDDEN

DENVER, Aug. 16—Republican National Chairman Carroll Reece suggested today that the administration is withholding from the public the true extent of war contract scandals, and promised that the "full story" will be revealed if a Republican congress is elected this Fall.

"What has come to light thus far will seem like a pop-gun in comparison with an atomic bomb when the full story is revealed," he said.

In a speech bristling with overtones of the possibility of another war, Reece also told the Lincoln club that the danger of U. S. involvement in a future war "will be very much minimized" by a GOP victory in November.

His speech was a comprehensive indictment of the Democratic party and the Truman administration, which he accused of "incredible stupidity, or inefficiency or worse."

MARKETS

CASH MARKET

CASH quotations made to farmers in Circleville:

Cream Premium	.73
Cream, Regular	.70
Eggs	.36..

POULTRY

Heavy Fryers	.30
Leghorn Fryers	.27
Heavy Hens	.23
Leghorn Hens	.18
Old Roosters	.14

CLOSING GRAIN MARKET
Provided By
J. W. Eshelman & Sons

CORN

	Open	High	Low	Close
Jan.	131	132¾	131	131¾-⅝
March	131	133	131	132⅛

OATS

	Open	High	Low	Close
Aug.		74½	73¾	74⅝
Nov.	71	71¼	70½	71⅛
March	72¼-72	72½	71½	72¼-⅛

CLOSING LIVESTOCK MARKET
Provided By
Pickaway County Farm Bureau

CHICAGO

RECEIPTS—5 000, steady; 50 cents lower, $23.

LOCAL

RECEIPTS — 200 active-steady; $1 lower; $22.50.

TWO BELIEVED DROWNED

ST. LOUIS, Aug. 16—More than 2,000 St. Louis area families were homeless today and there were two possible drownings in the wake of the second rain storm in two days.

TRIPLETS NOW HAVE TWIN SISTERS

THINGS NEVER HAPPEN SINGLY in the household of Raymond Macatees, a motorman on the Philadelphia Transportation Company lines. Last year triplets, Eileen, Betty Ann and Rosemary (shown below) arrived. And now twin sisters (above in the arms of a nurse) have just been added to the rapidly enlarged family. *(International Soundphoto)*

U. S. TROOPS TO STAY IN CHINA

(Continued from Page One)
the Navy and Marines have detachments in China.

Brewster, who recently visited China, Japan and the Philippines, informed the President at a White House meeting yesterday that Russian agents are operating freely in nearly every section of the Far East that he visited.

He later told reporters that more than 500 Soviet agents are operating in Tokyo alone. He said the agents claim diplomatic immunity by working through the Russian embassy.

Brewster, a member of the senate naval affairs committee, strenuously objected to what he termed "pressure from obvious sources" for the withdrawal of American soldiers and Marines from China. If the troops left, other nations "less concerned" with China's welfare will take over, he predicted.

NANKING, Aug. 16 — Gen. George C. Marshall, special American peace envoy, and T. V. Soong, chief Nationalist negotiator, arrived in China's Summer capital of Kuling today for important conferences with Generalissimo Chiang Kai-Shek.

The Kuling conference will be Marshall's first meeting with Chiang since the gloomy American statement of Aug. 10 in which Marshall and Ambassador J. Leighton Stuart said China's internal conflict appeared "impossible" of settlement.

Failure of American peace efforts, virtually admitted in the Stuart-Marshall statement, might mean the closing of executive headquarters at Peiping. Such a move would leave little opportunity for future Communist-Nationalist negotiations and bring China nearer to an all-out civil war.

Deaths and Funerals

EDWARD EHNIE

Edward Ehnie, 68, Pataskala, died Wednesday night in St. Anthony's hospital. Miss Bess Riffle, Pinckney street, is a sister-in-law. Funeral services will be conducted at 2 p. m. Saturday at Pataskala.

TWO WIVES FILE SUITS FOR DIVORCES HERE

Married for 33 years and the mother of four children, Mrs. Clara Teal, Circleville, filed suit for divorce in Pickaway county common pleas court, Friday, accusing William H. Teal, 332 West Huston street, of gross neglect of duty and extreme cruelty.

Declaring they were married June 28, 1913 in Circleville, Mrs. Teal alleges her husband is disagreeable and abusive, that on many occasions he struck her and the children, and that because he failed to properly provide for the family she was compelled to seek employment. She also asks for alimony, custody of a minor daughter, Rosemary, 17, and that the court determine her rights to jointly owned property. Judge Emmitt L. Crist granted a temporary injunction restraining Teal from interfering with Mrs. Teal's occupancy of the home during the pendency of the divorce suit.

In another divorce suit, filed Friday, Mrs. Martha Lucille Ankrom, York street, charges Merle K. Ankrom, Circlevile, with gross neglect of duty and extreme cruelty. She also asks for alimony and the custody of two minor daughters, Sharelle Sue, 3, and Linda Lou, 1. Judge Crist issued a temporary injunction restraining Ankrom from molesting her during the pendency of the action. In the petition Mrs. Ankrom says they were married June 2, 1942 and that since her husband's return from the Army in December, 1945, he has failed to provide the family with necessary food and clothing, has refused to work steadily, and has used intoxicants to excess.

NEW CITIZENS

MISS LAYMASTER

Mr. and Mrs. Marion Laymaster, Route 3, Circleville, are the parents of a daughter, born at 2:17 p. m. Thursday in Berger hospital.

MASTER SPICER

Mr. and Mrs. Emerson C. Spicer, 145 Watt street, are the parents of a son, born at 3:29 p. m. Thursday in Berger hospital.

MASTER CUPP

Mr. and Mrs. Kirk Cupp, 126½ West Main street, are the parents of a son, born at 12:55 a. m. Tuesday in Berger hospital.

NOW!
WE ARE READY TO GIVE COMPLETE
Body and Fender Repair
For Your Car or Truck
Have the dents removed by our experts.
Painting our Specialty.
MOATS & GEORGE
HUDSON MOTOR SALES
Owned and Operated by Veterans of World War II
160 E. Franklin St. Phone 933

REFUGEES AT CYPRUS CLASH WITH BRITISH

(Continued from Page One)
that the British were having trouble with the first refugee group taken there. Refugees disembarking from the Empire Rival and Empire Heywood clashed with troops, shouting "we want to leave Cyprus." Twenty persons were reported admitted to military hospitals there.

Haifa, still barricaded and heavily patroled, excitedly awaited the verdict by a British military court trying 22 youthful Jews including four young women, charged with sabotaging the Haifa railroad shops in June.

The court was meeting in secret locations "for security reasons." The verdict may be announced today.

Defendents refused to recognize the court's jurisdiction and disrupted court sessions so much by constant singing that they have repeatedly been removed to their cells while the prosecution proceeded with its evidence.

BRADLEY BLASTS HEARTLESS U. S.

(Continued from Page One)
ering of our hospitalized fighting men," he added.

He referred to an official in Arlington county, Va., who objected to construction of a veterans hospital there.

This, he said, "is only one of the many indications of growing indifference toward all veterans' problems."

At an earlier press conference, Bradley conceded that some veterans are drawing unemployment compensation as long as possible and not trying to get jobs. These, he added, are jeopardizing the whole program.

At the present, he said, 1,700,000 veterans are drawing the $20-a-week unemployment payments with the average time on the rolls increasing. Veterans may draw such jobless pay 52 weeks.

Major problems facing veterans today, Bradley said, are housing and jobs.

Unemployment is not critical at the present time but "we can see the roadblocks ahead," he said. Bradley called on employers to list with employment agencies the good positions as well as the low paying jobs.

"And what has been done to house the men who have given up boarding in foxholes?" he asked. "Can they find a decent place to live. . . or must they dig a new fox hole for themselves and their families?"

He said he was confident that the building program can be accelerated greatly if all Americans 'throw their weight behind the veterans emergency housing program."

STOCKS DOWN

NEW YORK, Aug. 16—Du Pont, with a loss of 5 points and Eastman Kodak, down 4, led a quiet, general decline on the stock market this morning. Other losses generally held to a point or less with motors, rails and liquors among the wider losers.

GREASE ON FIRE

Firemen were summoned to Hanley's Tea Room at 9:30 a. m. Friday when grease ignited on a stove. Firemen said there was no loss.

CHECK YOUR STOCK FOR COMPLETE COVERAGE ON TRUCK AND CAR THERMOSTATS
At the present time we have a complete stock.
Order now while you can still get them.
Manufactured by
Bishop & Babcock Mfg. Co.
CLIFTON AUTO PARTS
123 S. Court Phone 75

$150,000,000 Added To Durable Goods Costs

(Continued from Page One)
clocks and non-jewelled watches, 6; coal, oil and wood stoves, 5; dry batteries, 8; electric ranges, 9; gas ranges, 5; household aluminum cooking utensils, 5; metal bed springs, 4; metal cots and double-deck beds, 3; metal office equipment, 4; outboard motors, 5; photographic equipment (cameras, small projectors, light meters), 6; portable typewriters, 5; radios and electric phonographs, 3; small electrical appliances (such as toasters, electric irons, space heaters, coffee makers, shavers), 4; vacuum cleaners, 7; washing machines, 7; window shades, 10.

DECONTROLLERS ARE UNBIASED

(Continued from Page One)
is not taken to protect the living standards. . . the stage will be set for another depression.

Just before Murray testified, more than 300 CIO officials meeting in Washington went down the line for restoration of price ceilings by approving a statement that "we cannot accept a situation in which wages are frozen while the cost of living soars." President Walter Reuther of the CIO United Automobile Workers union put it even more bluntly: the UAW will reopen wage negotiations in the automobile industry unles the administration rolls back food prices to the June 30 level.

One of the final witnesses before the price board—Sen. Glen H. Taylor, D., Ida.—said that if it decides it cannot stave off inflation, it should give up the ghost and resign. He denounced the OPA law as only a "flimsy weapon" to combat runaway prices.

"Congress was unwilling to face the music and passed the problem on to you," Taylor asserted. "If you decide you can't prevent inflation you should do the courageous thing and resign and tell the President you can't do the job."

On the other side of the fence, powerful industry spokesmen repeatedly told the board that supplies of foodstuffs generally are plentiful enough to warrant continued freedom from price controls.

TONITE and SAT.
"THE FRENCH KEY"
— and —
"THUNDER TOWN"
Plus Chapt. 3—"Royal Mounted Rides Again"
ADULTS ALWAYS 35c
CHAKERES' CLIFTONA CIRCLEVILLE O.
CHILDREN UNDER 12 14c
★ SUN.—MON. ★
PUT A BIG-TIME GIRL IN A SMALL TOWN
and there's bound to be a scandal!

— FEATURE NO. 2 —
The Most Realistic and Actionful Drama of Stark Savage Life Ever Filmed!
BUSTER CRABBE
— IN —
"JUNGLE MAN"
PLUS CARTOON

JENKINS SAYS OLD LAW VALID

(Continued from Page One)
state institutions but Jenkins said he interpreted the statute as not applying to similar institutions not specifically named.

Jenkins said state stores are not affected by the ban since state operations are not covered by a general statute except by specific terms of legislation and state sales, unknown when the law was written, are not mentioned.

Sohngen declined to comment on the opinion until he read the text, but the department has emphasized in the past that it considers such a law very difficult to enforce.

Some county peace officers already had planned to enforce the law during their fairs.

WOMAN MOTORIST FINED

Mrs. Stella Jones, of Louisiana, was fined $10 and costs by Justice of the Peace Harold O. Eveland, Thursday night, following her arrest on U. S. Route 23 by State Highway Patrolman L. G. Ridenour on a charge of driving an automobile with insufficient lights.

WORLD SERIES MAY RETURN TO PRE-WAR FORM

BOSTON, Aug. 16 — A return to the pre-war two trip arrangement for World Series teams was seen today in an announcement by Boston Red Sox General Manager Eddie Collins that the club had been granted permission to sell single game tickets for the classic.

Although the Red Sox have not clinched the pennant, it seems likely they will, and Collins has been making the necessary pre-game arrangements.

He said he had bene advised by Baseball Commissioner Albert (Happy) Chandler that the series would open in the National League city — probably St. Louis or Brooklyn—on Oct. 2. The first two games will be played there and the next three in Boston.

PU-YI FORCED TO TAKE THRONE

(Continued from Page One)
conditioned courtroom, Pu-Yi named Gen. Seishiro Itagaki, fornier chief of staff of the Japanese army in Manchuria and a defendant, as the man who threatened to kill him if he rejected the throne.

"My desire was to refuse," Pu-Yi said, "but I had to accept."

Nevertheless, he testified, he turned down the first Japanese "offer" only to meet with renewed threats by Itagaki. During this phase of his testimony, Pu-Yi struck a supplicating pose with his palms upturned and both arms flug out, as though to recall his plight.

D. S. GOLDSCHMIDT
OPTOMETRIST
105½ W. Main over Murphy's Store
Phone 448

★ TONIGHT and SATURDAY ★
Leo Gorcey and the Bowery Boys in "Bowery Bombshell"
Wild Bill Elliott and Bobby Blake in "Sun Valley Cyclone"
Technicolor Musical Extravaganza! Starting
SUNDAY at THE GRAND CIRCLEVILLE, OHIO
Night and Day You'll Talk About "Night And Day"

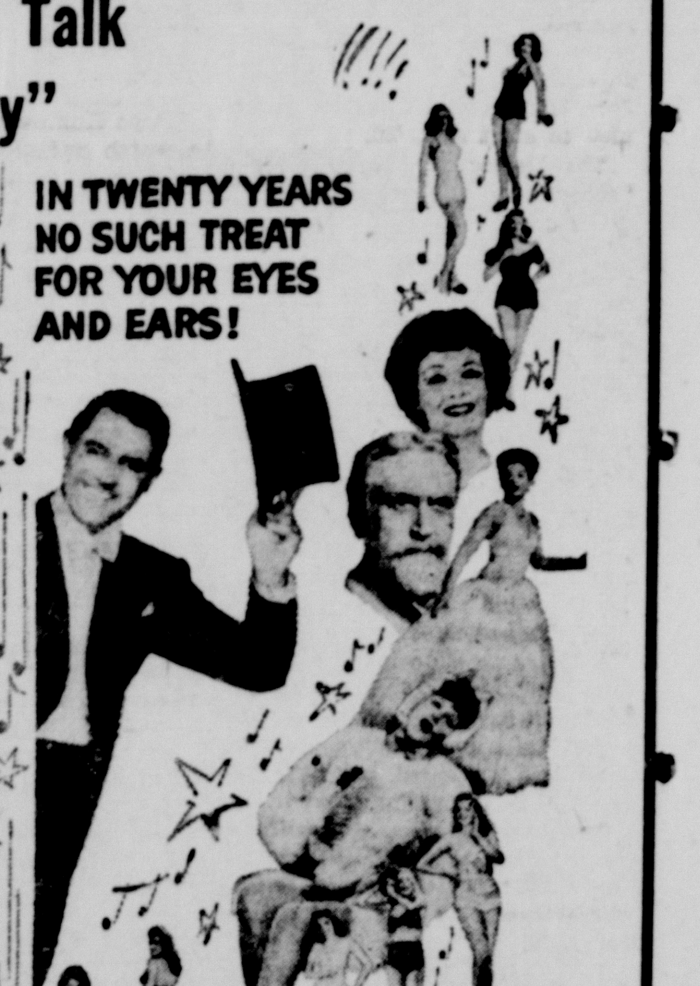

IN TWENTY YEARS NO SUCH TREAT FOR YOUR EYES AND EARS!
CARY GRANT AS COLE PORTER
ALEXIS SMITH
as his "GET A KICK OUT OF YOU" girl!
Warners' INCOMPARABLE
Night and Day
IN TECHNICOLOR
You Do Something to Me / In the Still of the Night / My Heart Belongs to Daddy / I Get a Kick Out of You / I've Got You Under My Skin / Begin the Beguine / Night and Day / Let's Do It / Don't Fence Me In / Anything Goes / You're the Top

MONTY WOOLLEY ★ GINNY SIMMS ★ JANE WYMAN
EVE ARDEN
CARLOS RAMIREZ
DONALD WOODS and MARY MARTIN
— PLUS —
FOX NEWS and CARTOON
SUNDAY FEATURES AT—2:20 - 4:50 - 7:20 - 9:45
COMING ATTRACTIONS
Van Johnson and Esther Williams in "Easy To Wed"
Jeann Craine and Cornel Wilde in "Centennial Summer"

LAUSCHE PLANS TO STAND ON RECORD IN FALL

Governor Promised Jobs For All, Tax Reductions, Equal Rights In 1940

BY TED S. ALEXANDER
United Press Staff Correspondent

COLUMBUS, Aug. 16—In 1944 Gov. Frank J. Lausche was elected on a Democratic state platform which proposed equal rights, jobs for all, tax reductions when possible and a state-wide conservation and building program.

Lausche apparently will stand on his record—including the failure of the Republican dominated legislature to act . . . when he seeks a second term at the polls on Nov. 5.

The record today looks something like this:

"Equal rights"—Three fair employment practices bills introduced in legislature died in the Republican led committees. Two of the bills were introduced by Democrats.

"Jobs for all—A program of benefits for veterans . . . suitable employment for veterans and war workers." A recent special session called restored many benefits to veterans but Lausche refused to allow consideration of a state bonus until 1947.

The USES reported that no accurate estimate of unemployment in Ohio could be made. Meanwhile, the state bureau of unemployment compensation reported 112,119 persons—including 67,196 veterans—received jobless pay each week last month.

"A portion of the state treasury surplus (should) be allocated for such obvious projects capable of immediate execution . . ." The legislature approved an $80,000,000 capital improvements program but most work has been delayed by shortages of materials and price increases.

"Revision of the mining laws of Ohio" was advocated as the party declared itself the "true friend of labor". No concrete change in mining laws of enforcement program as administered through division of mines and industrial relations department.

"Agriculture—pledge support of aggressive farming program . . . renewed state fair." Agriculture department active under Director John Hodson with state fair scheduled to start Aug. 26.

The Democratic party pledged "economical and efficient" state government with "the launching of an immediate survey of tax needs and tax sources with a view to making reductions wherever possible. Just and equitable distribution of sales tax revenues" was also promised.

Governor Lausche has called a special session for Aug. 20 to establish a committee to study tax income and needs. The municipalities, which claim to be in a financial pinch, received $16,000,000 in 1945 and $21,000,000 in 1946 from sales tax revenues as compared to $16,000,000 in 1944.

"Unemployment compensation . . . simplification of the code . . . an increase in payments." Attempts to simplify the jobless pay law were defeated in the legislature but payments were increased in a special session from $16 for 18 weeks to $21 for 22 weeks.

WILLIAMSPORT

Mr. and Mrs. Ronald Clark, of Austin, Texas, are visiting with his parents, Mr. and Mrs. James Clark.

—Williamsport—

Mrs. Lee Luellen spent last week with her daughter, Mrs. Raymond French and family, of Washington C. H.

—Williamsport—

Mr. and Mrs. Joseph Seevers and daughter, Pamela Kay, of Columbus, spent the weekend with her parents, Mr. and Mrs. W. D. Heiskell.

—Williamsport—

Saundra Clark, of Columbus, visited with her grandmother, Mrs. Hazel Clark and family last week. She returned home Sunday when her parents, Mr. and Mrs. Jack Clark, visited here.

—Williamsport—

Marvin McDill has accepted a position with the Clintonville Electric company.

—Williamsport—

Mr. and Mrs. Harry Johnson, of Columbus, spent the weekend at their cottage here.

—Williamsport—

Harry Puffinbarger Jr. and Wendell Jones received their honorable discharge last week and returned home.

DEAD STOCK
We Pay For
HORSES $5.00
COWS $3.00
of Size and Condition
Also Hogs, Calves, Sheep, etc. Removed
Pickaway Fertilizer
A. JANES & SONS
Phone Circleville 104 or Chillicothe 26-976
Reverse Charges

RUSSIA REBUILDS DNIEPER DAM

SOVIET ENGINEERS are rushing reconstruction work on the famous Dnieper dam, destroyed by the Russians during the war to keep it from falling into German hands. Above cranes dump concrete into forms to restore the penstock while, at bottom, F. T. Loginov, chief engineer, reports on the progress of the monumental work. (International)

ASHVILLE

The Robtown Stock Farm, owned by Dr. and Mrs. George E. Peters and managed by Charles Young, received reserve grand champion award with a senior yearling boar, third with junior yearling boar, and a total of 10 ribbons on registered Chester White swine entered at the Ohio Chester White Swine Show at Urbana last week. The herd will be shown at the Ohio State Fair and the Indiana State Fair this Fall.

—Ashville—

The Ashville-Lockbourne Lutheran Brotherhood picnic was well-attended at Community Park Thursday evening. The event was held in the park shelter house.

—Ashville—

Mr. and Mrs. Edward Wright and Mr. and Mrs. Grover Clark of Leesburg visited Friday with Mr. and Mrs. Edwin Irwin and family and Mr. and Mrs. Amizon Clark.

—Ashville—

Boyd Kuhlwein is now operating a watch and clock repair shop at his home in Harrison township.

—Ashville—

David Dowler, local high school junior, was selected as the healthiest 4H Club boy club member in Pickaway county. He will compete with other county winners at the State Fair.

STOUTSVILLE

Misses Dortha and Florence Drum, Columbus, spent the weekend with their parents Mr. and Mrs. Ross Drumm and family.

—Stoutsville—

Mr. and Mrs. Mac Young and daughter of Circleville visited Saturday with Mr. and Mrs. Marvin Rife and son Terry.

—Stoutsville—

Mr. and Mrs. Frank Drake were Sunday dinner guests of Miss Alice Baird.

—Stoutsville—

Clarence Stein of Waldo, Ohio is visiting his parents Mr. and Mrs. W. A. Stein.

SAVE YOUR BACK!

THE NEW EasyWay POST HOLE DIGGER
"shoots" a clean deep hole in about 60 seconds. Here's the new way to dig post holes. Fits any type tractor — easily attached or detached. Simple to operate. Will last a lifetime. Every farmer should have an EASY WAY.

BECKETT Implement Co.
119 E. Franklin St. Circleville

VETERANS URGED TO LET VA KNOW OF SCHOOL PLAN

COLUMBUS, O., Aug. 16—Veterans who plan to enroll this Fall in smaller colleges and transfer later to larger schools should state their intentions when they first enroll in the smaller colleges, Veterans Administration education and training officials at the Columbus branch office for Ohio, Michigan and Kentucky advised today.

VA has received reports that many veterans who would like to attend larger collegs, but who have been prevented from doing so because of heavy enrollment, plan to take two years now in the smaller schools where there are vacancies and transfer to larger schools for the last two years.

Inasmuch as VA must approve any change of institution, branch education and training officials suggest that these veterans state their plans when they first enter the small colleges. When they apply at a later date for permission to transfer, VA training officers will note the anticipated changes in the veteran's files, indicating the changes were not due to difficulties at the first school.

In the event of an accident or loss, you will be glad that you are a Motorists Mutual Policyholder or sorry that you aren't.

HARRY W. MOORE
138 W. High St. — Phone 470
Representing
MOTORISTS MUTUAL
Farm • Accident • Home • Auto • Insurance
PROTECTION EVERY HOUR
President Secretary
Home Office — Columbus 15, Ohio

ROOF COATING
We Have the High Quality
AIR CITY

ROOF COATING
Only $1.95 5-gal. pail
GORDON'S
TIRE & ACCESSORY CO.
201 W. MAIN ST. PHONE 297

ATLANTA

Mr. and Mrs. William Corson Jr., of Columbus, were guests Thursday evening of Mr. and Mrs. Wendell Evans and son.

—Atlanta—

Mrs. Earl Ater and daughter, Sue, and son, Ronnie, are visiting Mrs. Ater's father, Hulon Sturgeon, of Louisville, Ky. Mr. Sturgeon has been ill at his home there.

—Atlanta—

Mr. and Mrs. Russ Henry, of Columbus, were dinner guests Sunday of Mr. and Mrs. Charles Henry. Mrs. Pearl Ater and family were added afternoon visitors.

—Atlanta—

Mrs. Margaret Flesher and Mrs. Lillian Abel, of Bellevue, and William Gorman were Saturday evening dinner guests of Mr. and Mrs. Albert Skinner and family.

—Atlanta—

Miss Virginia Gerhardt, of Dayton, is visiting at the home of her parents, Mr. and Mrs. Ed Gerhardt and family. Glenn Gerhardt, of Springfield, was a weekend guest at the Gerhardt home.

—Atlanta—

Francis Irvin, of Lancaster, spent Sunday at the home of Mr. and Mrs. Harry Donohoe and daughters.

—Atlanta—

Mr. and Mrs. William Blake were entertained to dinner Sunday at the home of their niece, Mrs. Harry Wilson and Mr. Wilson, of Williamsport. The dinner honored Mr. Blake on his 82nd birthday anniversary.

—Atlanta—

Ross Willis was a Tuesday visitor at the home of Mr. and Mrs. Pearl Willis, of Columbus.

—Atlanta—

Mr. and Mrs. Albert Tarbill, of Grove City, visited Sunday afternoon with Mr. and Mrs. Willard Evans and Mr. and Mrs. Wendell Evans and son.

—Atlanta—

Mr. and Mrs. Chalmer Greeno, of Stoutsville, were guests Saturday evening of Mr. and Mrs. Donald Reisinger and children.

—Atlanta—

The following group motored to Buckeye Lake Sunday for a picnic and the day: Mr. and Mrs. Dick Orihood, Mr. and Mrs. Norman Mills, Mr. and Mrs. Donald Kempton, and Misses Dorothy, Martha, Joan and Betty Weidinger of Washington C. H.

—Atlanta—

Paul Donohoe, Petty Officer 3/C, son of Mr. and Mrs. George Donohoe, was discharged from the Navy, Aug. 9, at Lander Field, St. Louis, Mo. and arrived home Saturday. He served with the Seabees twenty months, serving 17 months overseas. He was awarded the Victory Medal, Asiatic-Pacific Medal, and the the American Theater ribbon.

—Atlanta—

Mr. and Mrs. Albert Skinner and daughter Betty, and grandchildren Evelyn and Dale Flesher were hosts at a birthday dinner Sunday, honoring Mr. Skinner on his 66th birthday. Other guests were Mr. and Mrs. John Adams and son Robert of Stoutsville; Mrs. Margaret Flesher and Mrs. Lillian Abel of Bellevue; and Mr. and Mrs. Hoyt Bowman of Williamsport.

—Atlanta—

Mr. and Mrs. George Clements and son Warren of Dayton are guests this week of the former's parents, Mr. and Mrs. C. P. Clements and son John. Sunday dinner guests at the Clements home were Mr. and Mrs. Carl Bowman and children of Clarksville.

—Atlanta—

Miss Jeanie Armentrout was the Sunday guest of Misses Mamie and Erma Mae Hill of New Holland.

—Atlanta—

Mr. and Mrs. John Farmer Sr. were hosts at a dinner Sunday noon, honoring the birthday anniversaries of Richard Belknap of Columbus; and Miss Betty Ann Speakman of New Holland. The guest list included Mrs. Belknap of Columbus; Mr. and Mrs. Virgil Farmer and Miss Carolyn Speakman, New Holland; Miss Mabel Ater; Mr. and Mrs. Thomas Farmer and daughter Shirley and Glen Farmer.

—Atlanta—

Mrs. Rena Johnson of Wilmington was the weekend guest of Mr. and Mrs. John Vaughn. Mr. and Mrs. Everett Stevenson of Clarksburg were Saturday evening visitors at the Vaughn home.

—Atlanta—

The local W. S. C. S. will meet Tuesday, August 20, at 2 p. m. at the home of Mrs. Malcolm Wilkins.

—Atlanta—

Mrs. Ulin McGhee was guest of honor at a surprise party and dinner held at her home Saturday evening, in celebration of her 50th birthday anniversary. The delightful affair had been planned by her husband, and the guests arrived at the dinner hour with a bountiful supply of delicious food, and a shower of gifts for Mrs. McGhee. The guest list included Mrs. McGhee's twin sister, Mrs. Noel Wright, of Columbus, and other guests were Mr. and Mrs. Charles Holland, of London; Mr. and Mrs. McKinley Kirkpatrick, of Washington C. H.; Mrs. C. A. Dickey, Greenfield; Mrs. Mary Metzger and children, Kathryn and Bobby, Mrs. F. B. Kibby, Mr. and Mrs. Harry McGhee and Miss Suzanne Frazier, of Williamsport; Lloyd Wright, Mr. and Mrs. Miller Wright and Mr. and Mrs. Roger Wright, Columbus; Mr. and Mrs. Pharo Osborn, daughter, Carolyn, and son, Glenn, of Circleville; George Miller, Frankfort; Mr. and Mrs. George McGhee, George and John Skinner, Mr. and Mrs. R. V. Hamman and daughter, Patty, and son, Jimmy, and Mr. and Mrs. Jay Skinner and son, Gary.

DRINK Coca-Cola 5¢
TRADE-MARK

Where's Elmer?

At CHAPMAN'S
. . . getting a "whale" of a lot of enjoyment from our fine foods — at a "min-now"-mum of cost!
OPEN 24 HOURS A DAY
Chapman's SANDWICH SHOP
504 S. COURT ST. at MILL ST.
Circleville

FROZEN FRUITS and VEGETABLES

Asparagus Tips	24c
Broccoli	26c
Lima Beans, baby	6 lbs. 68c
Pineapple, crushed	gal. $2.15

MEATS

Chuck Roasts, choice	lb. 41c
Loin Steak, choice	lb. 59c
Round Steak, choice	lb. 55c
Ground Beef	2 lbs. 75c

CUSTOM BUTCHERING EVERY DAY
H&L PACKING CO.
Phone 68 • Quality Foods • LOVERS LANE

TRANSFERS OF REAL ESTATE

Paul Geiger et al to Fred Wenger et al; part lots 1, 2; Ashville.

Estate of Samuel B. Chambers to Paul Johnson; part lot 394; Circleville.

Estate of Samuel B. Chambers to Paul Johnson; lot 1257; Circleville.

Paul Geiger et al to Clyde Brinker; part lot 1; Ashville.

Estate of Thomas Edgar Carmean to Caniz Carmean; certificate for transfer.

State of Ohio to Isaac Hill; .172 acre; Orient.

State of Ohio to Isaac Hill; .172 acre; Orient.

State of Ohio to Isaac Hill; .172 acre; Orient.

State of Ohio to Mrs. Perlene Hill; .517 acre; Orient.

Joseph Moats et al to Lee Cirtus Bowen; deed of correction.

Lida Hutchison et al to J. Arthur Sark et al; 1 acre, 3 rods, 4 poles; Walnut township.

Walter A. Whitlaw et al to Jay C. Taylor et al; 13.05 acres; Darby township.

John William Stevens to Vernon M. Lowery et al; 17¼ acres; Washington township.

Vernon M. Lowery et al to John William Stevens; 14 acres; Washington township.

Paul H. Betts to Harry Hill; grant of right of way.

Elizabeth N. Rowland to Lonnie Pemberton; part lots 13, 14; Williamsport.

Nola Howard Trego et al to Margery Helen Tomlinson; 33.50 poles; Williamsport.

Lulu P. Runkle et al to James B. Ramey et al; lot 954 and part lots 955 and 956; Circleville.

Estate of Morgan Creamer to James Morrison Creamer; 153.13 acres; Darby township.

Trustees of Orient Methodist Church to Fred D. Anderson et al; land; Scioto township.

William F. Weller et al to Agatha H. Smith; 3 acres, 88½ poles; Washington township.

Aimee C. Landis to John W. Healy et al; undivided ½ interest. 271.50 acres; Pickaway township.

Estate of Sadie M. Darling to Paul E. Darling; certificate of transfer.

Homer F. McCain et al to Charles Ray Rhymer et al; 465/1000 acres; Circleville.

State of Ohio to Clarence Painter; 316/1000 acres; Orient.

Walter J. Dearth to The Harden Stevenson Company; lease.

Mortgages filed, 12.
Mortgages cancelled, 12.
Miscellaneous papers filed, 10.
Soldier's discharges 16.
Chattels filed, 36.

MERCHANTS OF MONEY
That describes our bank today.
We loan money on monthly repayment plan.
What do you need?
Want to build a home?
Want to buy a home?
Want to repair a home?
Painting? Papering? Plumbing?
A new roof? A garage?
Heating equipment?
New bathroom?
Want to buy an automobile?
Radio? Refrigerator?
Range? Washing machine?
Ironer?
That is where we come in as "MERCHANTS OF MONEY," financing those purchases for you in monthly installments at low bank interest rates.
All you have to do is to tell your contractor or dealer—
I WANT TO FINANCE THESE THROUGH THE
Circleville Savings & Banking Co.
118 North Court Street
The Friendly Bank
Member of Federal Deposit Insurance Corporation

Galvanized
WATER TANKS
A size to fit your every need.
Pickaway Farm Bureau Assoc.
Rear Farm Bureau Home
E. Main St. Circleville

TIRE—SPECIAL
We have a supply of the following size tires:
440/450 - 21
525/550 - 19
Pool's Goodyear Store
113 E. Main St. Phone 1400

START OFF ON YOUR VACATION With SMARTLY CLEANED CLOTHES

Phone 355 for our pick-up and delivery service.
WEILER'S
Dry Cleaning & Laundry Service
118 W. MAIN ST. PHONE 355

Reserve Power!

. . . IT'S YOURS IN THE FULL 2-PLOW
"101 JUNIOR"
BETTER BUILT BY MASSEY-HARRIS

The tractor that pays off is the one with reserve power to meet all conditions . . . a tractor that gets jobs done in less time at lowest cost. When you're plowing with a Massey-Harris "101 Junior" Tractor, you just know that you are going to take that plow through the toughest spot on your farm without working the tractor into a lather. It's mighty satisfying to have that powerful reserve energy at your finger tip—feel it grip the job and walk away with it . . . or take an extra load at the belt without grumbling. The heavy-duty high compression 4-cylinder engine delivers full 2-plow power that handles two 14- or 16-inch bottoms on most farms, with 15% additional power for belt work. Standard equipment includes self-starter and battery ignition; automatic spark; thermostat; roomy platform; adjustable fenders; 6 x 13 pulley; adjustable rear tread; swinging drawbar. Ask us to show you first-hand what a "101 Junior" will do for your farm.

4 MODELS . . . POWER TO FIT YOUR FARM
No matter what your power requirements are, there's a Massey-Harris Model to fit your farm. The light 2-plow 81; full 2-plow 101 Junior; 3-plow 101; and the 4-5 plow 203 are all power-plus tractors that assure you of getting the job done on time and at the lowest cost. Keep your eye on Massey-Harris for Better-built . . . Better-engineered farm equipment.

MASSEY-HARRIS

THE DUNLAP CO.
Phones—Shop 13, Store 19 Williamsport, Ohio

ASHVILLE PLAYS MILLEDGEVILLE 9 IN SUNDAY GAME

Four Games, Including Twin Bill, Scheduled For SCO Baseball Clubs

Ashville Reds go to Milledgeville Sunday, determined to score a victory in the last 1946 meeting of the two clubs in South Central Ohio League play.

Milledgeville won the two previous games by scores of 12-6 and 5-2, but Ashville wants to salvage one game from the series.

League-leading Chillicothe will attempt to make it three straight at Jamestown. The Papermakers won 14-2 and 9-5 in previous meetings.

Greenfield plays a double bill Sunday. At 1:30 p. m. Sabina will be the opponent and after this game Washington C. H. will furnish the opposition. In previous games Sabina and Greenfield split. Both scheduled Washington-Greenfield contests have been rained out.

Jeffersonville, originally scheduled to play at Washington, will be in Wichita, Kansas—to compete as the Ohio champion in the national semi-pro tournament. The Jeffs play their first game at 9 p. m. Monday.

EARLY BIRDS AT VANDALIA FOR PRACTICE SHOTS

VANDALIA, O., Aug. 16—Early birds were banging away today on the American Trapshoot Association's deluxe layout here in warm-ups and preliminaries to the 47th annual Grand Ameriacan shoot which starts Monday.

Many of the top-ranking scattergun artists of the country were guests Thursday of the Camp Troy Gun Club near here at its annual party shoot. Today's shooting was the first in connection with the Grand, the world series of clay pigeon smashing.

All-bore champions from every state, from Canada, Cuba and the Canal Zone were converging here. The Association's extensive layout was enlarged to provide twenty traps, four more than ever has been used before, and the biggest field ever was forecast.

An early favorite was 15-year-old Joad Devers of Dayton, sharp-shooting high school boy acknowledged to be one of the finest shots in trap-shooting competition today. Three years ago, he and his father, M. O. Devers, paired to win the father-and-son title at the Grand American.

Young Devers won the state doubles title, 93x100, and scored a perfect 25x25 to win the Ohio singles, topping Joe Heistand of Hillsboro, O., longtime favorite, who shot 23x25.

The Grand American shooting in various events will work to a climax Friday when the Grand American Handicap will be fired.

Two days later, the ATA grounds will be taken over by the second annual Annie Oakley shoot, sponsored by the Miami Valley Outdoors association, a group of Ohio sportsmen.

INDIANS ONLY GAME BEHIND; BIRDS DEFEATED

By United Press

Indianapolis moved within a game of first place in the American Association today by trouncing Kansas City, 4 to 1.

The Indians' victory last night elevated the idle Toledo Mud Hens to sixth place and dropped Kansas City to seventh. Toledo and St. Paul were rained out and the Louisville-Milwaukee game was stopped after eight innings with the score tied 3-3 because of rain. Minneapolis took the verdict in the remaining contest from Columbus, 7 to 4.

Minneapolis buried Columbus deeper in the cellar when it came from behind with a five-run fifth inning to triumph. The Millers made ten hits, two less than the Red Birds, but were especially potent with men on base. Howerton homered for the losers.

BEULAH OPENS SEPT. 21

COLUMBUS, Aug. 16—Beulah Park's 25-day Fall meeting of running races will open September 21 — one week earlier than previously announced. The state racing commission today approved the change in dates, which was announced by President and General Manager Robert J. Dienst.

We Pay For
Horses $5.00 — Cows $3.00
According to Size and Condition
Small Animals Removed Promptly
Call
CIRCLEVILLE FERTILIZER
TELEPHONE
Reverse Charges 1364 Reverse Charges
E. G. Buchelb, Inc.

STANDINGS

AMERICAN ASSOCIATION

Club	W	L	Pct.
Louisville	74	51	.592
Indianapolis	72	52	.581
St. Paul	68	57	.544
Minneapolis	58	64	.475
Milwaukee	61	63	.477
Kansas City	54	68	.443
Toledo	55	70	.440
Columbus	52	68	.433

NATIONAL LEAGUE

Club	W	L	Pct.
Brooklyn	69	42	.622
St. Louis	65	42	.607
Chicago	57	51	.528
Boston	54	53	.505
Cincinnati	49	59	.454
New York	48	62	.436
Philadelphia	46	61	.430
Pittsburgh	43	61	.413

AMERICAN LEAGUE

Club	W	L	Pct.
New York	66	45	.595
Boston	79	34	.699
Detroit	62	47	.569
Washington	55	58	.487
Cleveland	55	59	.482
Chicago	50	62	.446
St. Louis	47	63	.427
Philadelphia	33	79	.295

Results

NATIONAL LEAGUE

Cincinnati 9; Chicago, 3.
Chicago, 3; Cincinnati, 2.
Philadelphia, 15; Boston, 11.
Boston, 3; Philadelphia, 1.
Brooklyn, 7; New York, 1.
Pittsburgh-St. Louis-rain.

AMERICAN LEAGUE

Philadelphia 5; Boston, 3.
Detroit, 3; Chicago, 0.
New York, 6; Washington, 1.
New York, 7; Washington, 2.
Cleveland, 3; St. Louis, 2.

AMERICAN ASSOCIATION

Indianapolis 4; Kansas City, 1.
Minneapolis, 7; Columbus, 4.

OWEN REFUSES TO GIVE UP ON PLAYING BALL

SPRINGFIELD, Mo., Aug. 16—Mickey Owen, who jumped from this country to the Mexican League and back again, refused to take no for an answer today in efforts to regain his place in the U. S. major leagues.

Owen said he would not accept at face value a statement by Baseball Commissioner A. B. (Happy) Chandler, apparently barring the former Brooklyn Dodger catcher from baseball for the next five years.

He said he didn't think the Chandler statement, issued from Cincinnati, represented the high commissioner's "final word" in the case. And if it did, Owen said, he would appeal.

In his statement, Chandler said he had seen no evidence to alter his opinion "on the suspension of players who jumped contracts in organized baseball."

(At Wichita, Kan., last night, Chandler declined to elaborate on the statement, saying merely that "it speaks for itself.")

Owen, who returned from Mexico to find himself under five-year suspension, said he had received no word from Chandler or the commissioner's office.

"If this is it, I'll appeal to Chandler to reconsider," he said.

"I made a mistake and I'm sorry, but I really want to play American baseball. I think I'll get a chance to talk to Chandler before the actual final decision comes in."

RAIN DELAYS SOFTBALL LOOP PLAYOFF GAMES

Rain Friday had postponed the completion of the playoff series for the Night Softball championship until next week.

Thursday night's game between Stansbury-Stout and Blue Ribbon was washed out and Friday morning's rain kept the Ted Lewis park diamond too wet for play tonight.

Second game of the series will be played Monday night, if weather permits, President Don Henkle announced. Stansbury-Stout holds the edge in the series, having won 3-1 Wednesday night.

CENTRAL OHIO FARMS
CITY PROPERTIES
DONALD H. WATT
REALTOR
129½ W. Main St.
Phones 70 and 730

OLD FAVORITES MAY STAR AGAIN

Writer Thinks Army, Alabama, Texas And Notre Dame Will Top Gridders

BY OSCAR FRALEY
United Press Sports Writer

NEW YORK, Aug. 16—Skipping blithely over the next two months with their pennant races and the World Series, a long distance look at the Autumn sports scene indicated today that college football will be back as big as ever with little change among the old favorites.

While much depends on the production of returning service men home again at their alma maters to be, the sectional leaders shape up like this:

East—Army.
South—Alabama.
Southwest—Texas.
Mid-West—Notre Dame.
Far West—Southern California.

The Cadets from up the Hudson could, of course, on precision and general strength, once again provide the team of the year. But Army's eleven, unbeaten for two consecutive years, will find it much tougher than in 1944 and '45. Gone are such standouts as Dewitt Coulter, Al Nemetz and Captain Johnny Green. The touchdown twins, Glenn Davis and Doc Blanchard, give Army a good start, however, with the only real stumbling blocks being Michigan and Notre Dame.

Penn should come off second best in the east, with a power-packed squad, while Navy apparently has lost too many stars to do better than third. Columbia and Yale will be the darkhorses.

In the South it's Alabama all the way with an overflow of veterans and the famed Harry Gilmer. L. S. U. looms as the chief threat n the southeastern conference with opposition, also, from Tennessee, Georgia, Tech and Tulane. North Carolina appears the class of the southern conference with Duke as the chief rival.

As always, the Southwest will provide a dogfight and the chief brawlers may be Texas, the Texas Aggies and T. C. U. and outside the circuit there's Oklahoma A. & M. looking better than ever unless Bob Fenimore finds himself in khaki.

Notre Dame looks as of yore with service men roaring home. These include such standouts as Gerry Cowhig, Jim Mello and Johnny Lujack while Bob Kelly steams back from Annapolis. Without actually any monetary meaning, one prominent alumnus reports gleefully that "the pros are back and the alumni can come out of its subway hiding." Army is the chief target.

The Big Ten race looks wide open with Michigan and Indiana right in the thick of it against such favored rivals as Ohio State, Purdue and Illinois. Michigan gave Army its toughest game in the last two years and, showing its added power, hopes to dump the Cadets. Indiana, the defending champ, lost George Taliafero but gets back Bobby Hoernschemeyer.

A real scrap looms in the Big Six and you have to have a favorite to pick among Missouri, Kansas, Oklahoma and Nebraska. The same situation exists in the Big Seven race, where Colorado, Denver and Utah look tops.

Southern California is gunning to get back in the Rose Bowl and will be praying for a return match with Alabama. The Trojans want revenge and that may spark them home over such power-packed rivals as ULCA, Oregon and Oregon State, ranked as their chief rivals in the Pacific coast conference.

BABE MEETS OPA STENOGRAPHER IN GOLF PLAY

CLEVELAND, Aug. 16 — Babe Didrickson Zaharias, a long shot off the tee, faced Mary McMillen, a long-shot in the betting today in the featured semi-final match of the women's western amateur golf tournament.

Mrs. Zaharias, capitalizing from the start of the tournament on her booming drives, was a heavy favorite to defeat the Green Bay, Wis., OPA stenographer, who has become a sentimental attraction for the gallery because of the "devil-may-care" attitude.

SOMETHING NEW HAS BEEN ADDED
To the delicious Cuisine and pleasant service at Franklin Inn.
Mrs. Mebs has installed facilities for dispensing packaged Ice Cream and Cones.
Try a cone for a bit of energy, between meals and take home a package for the Family.
Franklin Inn
120 S. Court St. Circleville

Notice To Farmers
CLEAN AND TREAT YOUR SEED WHEAT NOW
Treating wheat controls covered kernel smut, black loose smut, and frequently improves yields.
We clean all wheat before treating.
Phone 3308
HUSTON GRAIN & SEED COMPANY
STOUTSVILLE, OHIO

Monuments *and* Markers
A large stock of quality monuments and markers at attractive prices. More than 300 monuments and 700 markers in stock from which you may select. Show rooms open on Sundays from 2 until 6 o'clock.
PAUL M. YAUGER MONUMENTAL WORKS
LONDON, OHIO
"There Is No Substitute For Fair Dealing"

WALKER'S BIG BAT PUTS BUMS 2 GAMES AHEAD

Reds Snap Losing Streak And Start New One; Tribe Nears Top Division

NEW YORK, Aug. 16—Brooklynites don't have to go all the way to Yellowstone national park—they can see "old faithful" Dixie Walker right at Ebbets field—and they will match his base-hit eruptions against the antics of any geyser that ever spouted.

It is debatable whether the battered Dodger outfielder is one of the scenic wonders of the world, yet Brooklyn fans insist there is no more beautiful sight to behold than Dixie striding confidently to the plate with runners on base and a rally needed badly.

Like yesterday, for example.

It was in the third inning, the Dodgers were battling scorelessly with the hated Giants and the bases were loaded. Up stepped Dixie with a dark brown bat that contained dark brown medicine for Giant hurler Dave Koslo. In a twinkling Dixie was on first with a single and two runs were across, starting the Dodgers to a 7 to 1 victory, their fourth in a row over the Giants.

Walker had been in a minor slump which caused almost as much commotion in Brooklyn as if "old faithful" had failed to spout on schedule in Wyoming. He came out of it with three hits for the day, leading the eight-hit attack that gave Kirby Higbe his 11th victory. Higbe gave up but three hits and missed a shutout because he walked four men in the eighth to force in a run.

The victory boosted the Dodger lead to two full games over the Cards, who were rained out of their game at St. Louis with the Pirates.

There were lots of pitchers but not much pitching at Boston where the Phillies drubbed the Braves, 15 to 11, after which Bill Lee saved the hurling profession's reputation with a 3 to 1 second game victory for Boston. The Phils made 19 hits including a grand slam homer by Jim Tabor in the opener as seven Boston pitchers worked with varying degrees of ineptitude. The Braves made 14 hits off four Philly pitchers. Rookie Johnny Wyrostek made eight hits for the Phils in the two games, driving in four runs. Don Padgett drove in six Boston runs in the opener with a homer and double.

The Reds ended a nine-game losing streak at Chicago, 9 to 3, after which the Cubs won, 3 to 2. Rookie Grady Hatton hit his 13th homer, two doubles and a single to lead Cincinnati's 13-hit attack while Bill Nicholson, Marvin Rickert and Harry Lowrey hit Cub homers off winner Joe Beggs. Ewell Blackwell gave the Cubs only five hits in the second game but his timing was bad and the Cubs rallied for three runs in the third. Phil Cavarretta delivering two with a triple. Eddie Lukon homered for Cincinnati, the only damaging blow of Hank Wyse who yielded 11 hits.

Sam Chapman hit three home runs and a single for a "personal" victory over the Red Sox at Bosto nas Philadelphia right-hander Luther Knerr pitched a six-hit, 5 to 3, win. Pete Suder also hit a homer for the A's.

The Yankees gained a game and a half on the Red Sox, but still lag by 12, after trouncing the Senators, 6 to 1 and 7 to 2, behind the capable pitching of Rookies Bill Wight and Randy Gumpert. Charley Keller hit a homer in each game for the Yankees.

Hal Newhouser squared accounts with Ed Lopat with a 3 to 0 four-hit shutout for the Tigers over the White Sox at Detroit. Sunday at Chicago, Lopat won from Newhouser in an exactly opposite game, 3 to 0, on four hits. The Tigers made all their runs on homers, Eddie Lake getting two and rookie Walt (Hoot) Evers one, his first in the majors. It was Newhouser's 21st win against five losses and his first victory in nearly two weeks.

The Indians defeated the Browns at Cleveland, 3 to 2, to move within a half game of fourth place as Allie Reynolds pitched his ninth victory. Jeff Heath's two run homer for the Browns not only cost Reynolds a shutout but laid up Hank Edwards who crashed into the right field wall trying to catch it.

The Valley railroad, one-mile long, at Westline, Pa., is the shortest railroad in the U. S.

The proportion of total retail sales last year by chain store systems ran from 18 per cent for men's apparel stores to as much as 86 per cent for variety stores.

Fine Ripe
Peaches
for SALE
now at
Shaner's Orchard
4 miles south
of Circleville
on
Chillicothe Pike

TIES—$1
WEMBLEY, PALM BEACH
BOTANY, CHENEY—
"The best neckwear made."
at
CADDY MILLER HAT SHOP

Universal Freeman
Hydraulic Twin Cylinder
Manure Loaders
EFFICIENCY COUNTS TODAY!
Do your heavy lifting, loading and moving jobs with this modern and improved loader. The Freeman loader provides a "lift" that solves many every-day problems on the farm. It loads moves, pulls, fills and excavates. Saves time, man power, money.
Available for immediate delivery.
HILL IMPLEMENT CO.
123 EAST FRANKLIN ST. PHONE 24

B
B E E R
E E
R
TO TAKE OUT

YES
We Have Beer To Take Out
Do Not Bring Empty Bottles
This Beer Comes In Handy Throw-Away Bottles
BUY ALL YOU WANT!
SHER
BARS SonS GRILLS

25 VETERANS INTERESTED IN FARMING CLASS

All Eligible Men Invited To Attend Meeting August 23 At Jackson School

Approximately 25 Pickaway county veterans of World War II have applied or are in the process of making application for on-the-job training in agriculture according to an announcement Friday by Hillis H. Hall, 407 East Franklin street, instructor in the county's on-the-job program. His appointment to that post, made by the Pickaway County Veterans' Advisory Council, became effective Aug. 1. George D. McDowell, county superintendent of schools, is the council's chairman.

Hall pointed out Friday that any World War II veteran who served not less than 90 days in the nation's armed forces is eligible for one year of training, plus the number of months in service up to four years, provided he is employed full-time on a farm either as a farm laborer or is operating a farm of his own or on a lease basis. If he is a farm laborer, Hall said, the employer can sign up for the veteran's training.

A school to train the veterans to do a better job on the farm is now being placed in operation at the Jackson Township school at Fox.

A meeting is scheduled for 7:30 p. m. Aug. 23 at the school and Hall urged all eligible veterans who are interested in the training to attend and confer with him at that time. All veterans who have received certificates of eligibility —Form 1953—from the Veterans Administration, have been asked to bring such certificate to the Aug. 23 meeting.

Classes are expected to start by the first or second week in September.

Hall said that veterans who feel they are eligible for on-the-job training but who have not yet made application for enrollment on Form 1950 should confer with James Shea at the veterans' service office in the basement of the courthouse in Circleville and have the application forms filled out at once.

All applicants need a photostatic copy of their discharge. Married applicants need a certified copy of their marriage certificate in order to make application. This takes time, Hall explained, and two to three weeks are required for servicing by the Veterans Administration before certificates of eligibility are received by the applicant.

The training program is of 12 months duration.

NEW YORK BUS RIDERS MUST BE FULLY CLOTHED

NEW YORK, Aug. 16—Adequate clothes, a court ruling said today, are a prerequisite for riding New York buses.

The first round of the courtroom battle of the bare midriff ended with these results:

1. Mrs. Edythe Eligisser, of the Bronx, paid a $10 fine for wearing a bare midriff dress onto a bus after the driver complained.
2. Her husband, a former Marine, was paroled for trial in special sessions for chages of assaulting the bus driver for his remarks.
3. Charges by the Eligissers that the bus driver chased them with a fire axe after they left his bus were dismissed by the court.
4. A $25,000 damage suit brought by the Eligissers against the bus company will be heard before the district court later.
5. The innocent bystander lost out. Mrs. Lucy Aires, 61, of Edgemere, N. J., who had charged she was hit in the chest during the ensuing fight, had her suit for damages dismissed because she couldn't say for sure who hit her.

A machine in operation at the cinder block plant in Newcastle, Wyo., turns out 2,400 cinder blocks in eight hours.

U. S. FAMILY RELEASED UNHARMED BY YUGOSLAVS

U. S. ARMY MAJ. GEORGE WOOD, his wife and 7-year-old son, George, have been returned unharmed after being taken into custody by Yugoslav troops near Caporetto in Venezia Giulia. Major Wood, left, was stopped while touring the famed Italian-Austrian battlefield of World War I. His wife, right, and son, foreground, are shown in the family's Philadelphia home at the time Mrs. Wood packed to join her husband in Lido, Italy. In the background are their three other children. (International)

Church Notices

Stoutsville Lutheran
Rev. H. B. Drum, pastor

Trinity Lutheran, Stoutsville; worship service, 9:15; Sunday school, 10:15.

St. Jacob's Lutheran, Tarlton; Sunday school, 9:30; worship service, 10:30.

Williamsport Pilgrim
Rev. Herbert Taylor, pastor

Sunday school at 10 a. m.; prayer meeting Wednesday at 8 p. m.

Williamsport Methodist
Rev. J. H. Sudlow, Pastor

Church school, 9:30 a. m.; G. P. Hunsicker, superintendent; worship, 10:30 a. m.

Ashville - Lockbourne Lutheran Parish
Pastor: Rev. H. D. Fudge

Ashville—Divine Worship 9:30 A. M. Sunday School 10:30 A. M.

Lockbourne—Sunday School 10:00 A. M. Divine Worship 11:00 A. M.

Tarlton Methodist Charge
Rev. Charles E. Palmer, pastor

Tarlton: Morning worship services, 9:30, with sermon by the pastor; church school, 10:15, Richard Ballard, superintendent.

Drinkle: Annual homecoming day. Paul Kerns, superintendent. Basket dinner at noon on church lawn. A fine program for the afternoon service. The Sixth Ave. Quartet will be with us and Bro. Thomas will speak also. Everyone welcome. Church school 10 a. m.

Bethany: Church school, 10 a. m. Leona Hedges, superintendent.

Oakland: Church school, 9:30. Fred Heigle, superintendent.

South Perry: Church school at 9:30. Raymond Stevens, superintendent. Worship service with sermon by the pastor at 8 p. m. Prayer service Thursday at 8 p. m.

Kingston Methodist Charge
Rev. Leonard W. Mann, pastor

Kingston: Sunday school, 10 a. m.; worship service, 11 a. m.

Crouse Chapel: Worship service, 9:45; Sunday school, 10:45.

Bethel: Sunday school, 10 a. m.; worship service, 8 p. m.

Salem: Sunday school, 9:45.

Emmett Chapel—Mt. Pleasant
Rev. S. C. Elsea, pastor

Emmett Chapel—Church school, 10 a. m.

Mt. Pleasant — Church school, 9:30 a. m.; worship service 10:30 a. m.; Sunday school picnic with basket dinner at noon hour at church.

Pickaway U. B. Charge
Rev. M. R. White, pastor

Pontious: Sunday school, 9:30; prayer service, 10:30; prayer meeting Wednesday, 8:00.

Ringold: Sunday school, 9:30; prayer service, 10:30; preaching evening, 8:00; prayer meeting, Wednesday, 8:00.

Dresbach: Sunday school, 9:30; preaching, 10:45; prayer meeting Thursday, 8:00.

Morris: Preaching, 9:30; Sunday school, 10:30; prayer meeting Thursday, 8:00.

United Brethren Church
Rev. O. W. Smith, pastor

Ashville: Sunday school, 9:15 a. m., Robert Cline, superintendent; morning worship, 10:30 a. m., sermon by pastor; midweek services Wednesday 7:45 p. m.

Robtown — Sunday school, 9:30 a. m., J. C. Maynard, superintendent; evening worship at 8 o'clock, sermon by pastor.

POISON IVY CURE

DOVER, O.,—A Dover newpaper letter-writer claims to have a sure cure for poison ivy in the odd plant known as "hen and chickens." This plant, a small, rubbery, grayish-green rosette that grows in sand or rocky soil—almost anyplace, in fact—will stop the rash within 24 hours, the writer reports. His prescription is to crush the plant's leaves and rub juice over the infected area.

ATLANTA

Mr. and Mrs. Dan Noble, of Williamsport, and Mr. and Mrs. Orin Wisecup returned to their homes Saturday after a vacation trip to Niagara Falls and Canada.

—Atlanta—

Mr. and Mrs. Ray Graves and Miss Bonnie and Lloyd Graves, of Circleville, were guests Sunday afternoon of Mr. and Mrs. Boyd Skinner and Mr. and Mrs. William Skinner.

—Atlanta—

Miss Norma Hulse, of Columbus, and Billy Hulse, of Circleville, were guests last week of Mr. and Mrs. Van Meter Hulse and son.

—Atlanta—

Mr. and Mrs. Don McKay, daughter, Sandra, and son, Danny, of Mt. Victory, were the Sunday dinner guests of Mr. and Mrs. John Farmer Jr.

—Atlanta—

Mr. and Mrs. Robert Bishop, daughter, Clara, and son, Bobby, attended the Champaign County Fair at Urbana Thursday afternoon and evening.

—Atlanta—

Miss Betty Lou Skinner visited Sunday with her cousin, Miss Virginia Ann Peck, of Clarksburg.

—Atlanta—

Mr. and Mrs. Leslie Canup of Fairfield were guests Friday evening of Mr. and Mrs. Wendell Evans and son.

—Atlanta—

Johnny Buck visited Thursday afternoon with Gary Ater.

—Atlanta—

Mrs. Lyle Fuller underwent a tonsillectomy Saturday at Mercy hospital, Columbus. Mr. and Mrs. Fuller spent the weekend with Mr. and Mrs. Marcus Crago of that city.

—Atlanta—

Mrs. Martha Hughes and grandson Roger Fox are in Washington D. C. where they are the guests of Mrs. Hughes' son and daughter-in-law, Mr. and Mrs. Carroll Hughes and daughter Carol.

—Atlanta—

John Gardner of McDonough, Georgia was the Wednesday overnight guests of Mr. and Mrs. Robert Buck and son Johnny.

—Atlanta—

Mr. and Mrs. J. F. Willis visited Sunday with Mr. and Mrs. Floyd Hughes of Williamsport.

—Atlanta—

Darrell and Gary Wisecup spent part of last week at the home of their grandparents, Mr. and Mrs. Pearl Lauderman of Austin.

—Atlanta—

Mr. and Mrs. Eugene Bush and son Ronnie were dinner guests Sunday of Mr. and Mrs. Joe Bush and Sammy Chaffin.

—Atlanta—

Mr. and Mrs. J. F. Willis were shopping visitors in Circleville Saturday evening.

CASH COUNTS

1. C.I.P. Cash In Purse . . . great stuff.
2. Ready in a jiffy . . . try us.
3. Loan is private . . . mum's the word.
4. Down to earth . . . your language.
5. All for you . . . just name it.

The CITY LOAN
108 W. Main St.
Phone 90 Circleville
Clayton Chalfin, Mgr.

HANDY C. I. P. . . $50 . . $100. . $200 . . $500 . . $750 . . $1000

Living Room Suites
$120.00 to $197.50

Breakfast Sets . . . $69.50
Floor Lamps $24.80
Indirect Light

LAIR FURNITURE CO.
148 W. MAIN ST.

FIRE

The burning of valuable papers represents an irreplaceable loss. Make sure yours are safe by renting a safe deposit box today.

The First National Bank
CIRCLEVILLE, O.
Member of Federal Deposit Insurance Corporation

Oh Boy!

Suits of the season in fine fabrics for that fast growing young adult in the family. Priced from—

$12.98 to $20

BOY'S SPORT SUITS

$14.40 to $18.80

PARRETT'S STORE
M. B. KELLSTADT Mgr.

SING
GOES TWICE AS FAR!
when washing
DISHES · GLASSWARE
WALLS · WOODWORK
cleans twice as fast, too

SING IS KIND TO YOUR HANDS
the cleaner that really C-L-E-A-N-S
W&D 315
AT YOUR FAVORITE STORE!

Fall Fabrics

Fashion your Fall and Winter wardrobe yourself. Choose the materials you want in the colors and patterns you desire from our outstanding selection of 100% all wool fabrics. Solids, stripes, checks, plaids and geometrics in soft, lush wool. Come now and pick from the cream of the crop.

1.98 2.98
per yd.

STIFFLER'S STORE

McCLARREN MARKET
Corner Logan and Washington Streets

Compare our prices with any store, large or small. All meat Government inspected. We have price, quality and merchandise. We are still trying to give the public the lowest prices in town. We carry a full line of Groceries, Meats, Fruits and Vegetables.

PORK & BEANS	2 cans 25c
MINCED HAM	lb. 48c
FRANKFURTERS	lb. 39c
WIENERS, fancy	lb. 45c
PORK BUTTS, for roasting	lb. 40c
NECK BONES, good with kraut	12c
PORK BRAINS, special	lb. 23c
PORK LIVER, tender	lb. 30c
FRESH SAUSAGE, in casing	45c
SMOKED SAUSAGE, Polish style	55c
SWIFT'S PURE LARD, no limit	38c
OLEO, all brands	lb. 32c
SLAB BACON, a real treat	lb. 48c
PICNIC HAMS, cured	lb. 42c
CURED HAMS, whole or half	lb. 53c
SLICED BACON, the best	lb. 59c
BACON ENDS, no waste	lb. 38c
LARGE BOLOGNA	lb. 30c
APRICOTS, no limit	No. 2½ can 27c
CANNED MILK	6 for 55c
PRESSED HAM, fine	lb. 59c
PIMENTO LOAF, tasty	lb. 45c
DUTCH LOAF, you'll like it	lb. 48c
COOKED SALAMI	lb. 50c
ROUND OR SIRLOIN STEAK	lb. 39c
CHUCK ROAST OF BEEF	lb. 29c
SHORT RIBS, for boiling	lb. 25c
HAMBURGER, fresh ground	lb. 30c
PARD DOG FOOD	10c
PEAS, 24 No. 2 cans	$2.95
SPINACH, 24 No. 2 cans	$2.95
GREEN BEANS, 24 No. 2 cans	$2.95
POTATOES, grown in Ross county by Carmi Jones cobblers, fine cookers	100-lb. bag $2.59
POTATOES, by the peck	45c
LIMA BEANS	No. 2 can 15c

WATERMELONS ON ICE

McCLARREN MARKET
CORNER LOGAN AND WASHINGTON ST.
Opposite Winorr Canning Co.
Open All Day Sundays
Open All Day Wednesday
Owned and Operated by Lewis (Tater) McClarren

Are You Driving Sideways?
Sounds Silly, Doesn't It?

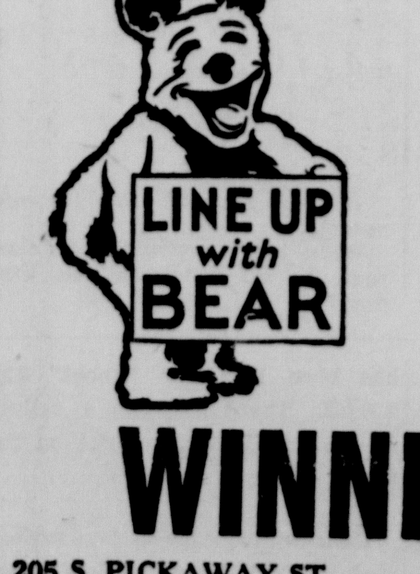

Yet, if the wheels of your car are out of line, the net result—WASTEFUL TIRE WEAR—is the same.

Misaligned wheels drag, skid and skuff along instead of rolling straight anl true. This sidedrag on your tires scuffs away precious rubber.

Why Wait! Come in Today for a Bear Wheel Alignment Inspection

WINNER'S GARAGE
205 S. PICKAWAY ST. PHONE 293

EXTRA MILES BUILT IN!

Pharis Dual Tread Tires are built from two separate grades of rubber—one for longer wear in the tread, the other for added flex in the sidewall to resist shock.

YOUR PHARIS TIRE DEALER
Given Oil Co. Circleville, Ohio

The Circleville Herald

Consolidation of The Circleville Herald, Established 1883, and the Daily Union Herald, established 1894.

Published Evenings Except Sunday By
THE CIRCLEVILLE PUBLISHING COMPANY
210 North Court Street, Circleville

T. E. WILSON .... Publisher

Member Ohio Newspaper Association, United Press, Central Press Association, and the Ohio Select List.

NATIONAL ADVERTISING REPRESENTATIVES
JOHN W. CULLEN COMPANY
230 N. Michigan Avenue, Chicago; 630 Fifth Avenue, New York; 3044 N. Grand Blvd., Detroit.

SUBSCRIPTION
Pickaway County and Circleville trading territory, by carrier in Circleville, 20c per week. By mail per year, $4 in advance; Zones one and two, $5 per year in advance; beyond first and second postal zones, per year, $6.00 in advance.

Entered at Postoffice at Circleville, Ohio, as Second Class Matter.

STANDARDS FOR TEACHERS

WHICH is worse, a poor teacher or none at all? This is the only choice in many parts of the United States, according to A. C. Flora, superintendent of schools in Columbia, S. C., in an address before the National Education Association Conference. According to him 110,000 teachers are now in the schools on emergency licenses, having failed to meet the minimum requirements of their own states. Before the end of the year the number may reach 125,000. That would mean that one out of every eight or ten teachers is definitely below the lowest tolerated standard.

The war, of course, made it necessary to hire these unqualified instructors. But before that, many communities had to take poor teachers or none. low salaries were one reason. Hardly less influential is the practice in many towns and villages of regulating the teacher's private life, and forbidding her to dance, play cards or go to the movies. Bossing the teacher is a luxury which these communities will have to give up if they want any teachers at all.

The establishment of a national standard might help, thinks Supt. Flora. This would include a college degree as a minimum requirement. The effect of this new standard ought to stir those states which have been slow to recognize their need for better schools.

PRESIDENTIAL POLITICS

PRESIDENTIAL purges, such as that successfully conducted by President Truman against Congressman Roger C. Slaughter of Missouri, who had been voting steadily with the Republicans, did not originate with him nor with President Roosevelt, with whom the practice is popularly associated. In 1924 President Coolidge and party managers carried their warfare against Senator Smith W. Brookhart of Iowa so far that they broke over party lines and successfully supported the Democratic candidate. Attempts by the Hoover administration to defeat Senator George W. Norris of Nebraska came to naught.

President Wilson was particularly active in trying to beat sentorial opponents who stood in the way of legislation he wanted. His personal intervention in Mississippi caused the defeat of Senator James K. Vardaman, who had a strong following in the state. Senator John K. Shields of Tennessee, a bitter opponent of the League of Nations, failed of re-election through President's Wilson's opposition.

The man Wilson would have liked most to defeat was Senator James A. Reed of Missouri, associate of Lodge and Borah in the League of Nations battle. Reed was renominated and re-elected in 1922, and till his death was a thorn in the side of all presidents, Republican or Democratic.

Trouble with living on a lake shore is that you never know how much front yard you'll have by morning.

NEWS BEHIND THE NEWS

By PAUL MALLON

WASHINGTON, Aug. 16—Mr. Truman charged it to obfuscation when Republican Representative Brown said his budget showed ingannation. In verity, their pogo polemic in obscure verbosity reflected an inner condition of politicitis which has seized the domestic news and all domestic affairs of this capitol until November. Pre-fabricated politics predominates. Obfuscating is the order of the day. Inganning will positively result. If venal velocity is to be reined below the speed of sound, a tramontane, trajectory must hold all trangams.

Grab a dictionary, my friend, and slip an erudite squint behind the results of the more recent primaries. The developments showed progress in techniques but not in polity.

Take Missouri, first. This is a state with an historically inquisitive nature. Mr. Truman won there, defeating an opponent in a district adjoining his own. The defeated opponent, Representative Roger Slaughter, signalized the tragedy by a sharp denunciation of what he called "an alliance" between the CIO political action group and the Democratic national committee.

The Truman people on the other hand fulminated about the great victory for practically everything that was not Republican—meaning Mr. Truman, of course, who was about due to win something somewhere if only in an adjoining district. If he only brought out the vote of all the Missourians he had transported to Washington to participate in his national administration, his majority against Slaughter was assured. The phlegmatic political newsmen around these parts privately characterize the Missouri district result as a point device (dictionists will recognize this as a French phrase) for the administration, but of not much point nationally, whether devicial or rudimentary. They say if Mr. Truman could not win in Missouri he could not win anywhere — and no dictionary is needed to understand that.

In case your obfuscation is running low at this point, ponder the predicaments behind the falling of that gladiator senatoris, Burton K. Wheeler, upon the Olympian Heights of Montana, which, I think, has 4 electoral votes. The cascading of this prolabor man in the primaries was attended by an endorsement from this same Mr. Truman but the enigm only begins here. Wheeler went down, all the eastern reports say, because of the CIOPAC, which (according to Slaughter) is supposed to have an alliance with Mr. Truman. This is obfuscation which is really abstruse. The only light I can add to illuminate the bottom of this teapot, is a flash from the best authority. The manager of the successful candidate, one Mortimer J. Donaghue, has informed me CIOPAC had "absolutely nothing to do with the matter; they did not give one ten cent piece to Erickson's campaign fund, nor did they appear in his behalf in this state under any circumstances at any place at any time."

Mr. Donaghue asserts Wheeler fell because people seemed to think "it's time for a change"—which is hardly a delightful inspiration from a Democratic primary for a Democratic national ad‑inistration, and I do mean for Mr. Truman, indeed, I am reliably encouraged to write that Mr. Truman's endorsement of Wheeler lost him about 1,500 votes, mostly of the railroad brotherhoods, who have shops in Montana and are still angry at Mr. Truman about the results of their strike.

(Continued on Page Eight)

LAFF-A-DAY

"Wrap it as a gift!"

DIET AND HEALTH

Asthmatic Allergy a Mystery

By HERMAN N. BUNDESEN, M.D.

ALLERGY or oversensitiveness on the part of certain people to certain substances is one of the most fascinating of the still unsolved problems of medicine.

We know that many people react violently to some food which they eat, to some drug which they take or to something which they breathe, such as dust, plant pollen or animal dander. But why such things should be poisonous to one man and not another remains a mystery.

Nor do we know exactly how these substances act to produce their harmful effects; only that they do produce them in the form of hay fever, eczema, hives or asthma.

Asthma Most Difficult

Of all the allergic disorders, asthma is one of the most difficult to treat successfully. According to Dr. Louis Tuft of Temple University, in treating asthma, an effort should first be made to determine the things to which the person is sensitive. This can often be done by means of skin tests.

These tests are made by injecting extracts from various foods, dusts and pollen into the skin, and noting whether a reaction in the form of a red swelling occurs at the point of the injection.

It is not always possible to get rid of all contact with the substances to which a person is sensitive. If this is not possible, sometimes the sensitivity may be lessened by giving injections in gradually increasing amounts of extracts of the various materials.

After a person has had repeated attacks of asthma, certain changes may occur in the lungs, such as inflammation in the bronchi or small tubes, or emphysema or stretching of the air sacs. In such cases, when asthmatic attacks occur the giving of epinephrine by injection under the skin, or small doses of iodides, or a preparation known as aminophyllin may give some relief. Recently, benadryl has helped some sufferers of asthma.

Of course, at the same time, an attempt should be made to exclude from the diet foods which are known to cause allergic reactions.

Weather Conditions

Strangely enough, in some people, asthma is apparently related to weather conditions, the attacks occurring with changes in temperature or moisture content of the air. In these cases, a change of climate often brings complete relief.

Naturally, where the causes of a disease are so highly individualized, as in asthma, each case is a special problem and no one treatment can be worked out which will serve equally well for all.

Looking Back In Pickaway County

FIVE YEARS AGO

Mr. and Mrs. James Reichelderfer, East Union street, left Saturday for a vacation trip to Indianapolis, Ind.

Mrs. James Price was honored last night by a miscellaneous shower given by Miss Betty Bach and Miss Medreth Bach.

Mr. and Mrs. Fred Tipton, Williamsport, entertained with a steak roast at their home last evening in honor of Mr. and Mrs. Kenneth List and son, Don Allen.

10 YEARS AGO

J. H. Stout and Harry Brown left Saturday for a two weeks' trip to Detroit, Michigan, Cleveland and Canada.

Mrs. Gordon Rihl and Mrs. Robert Baird, Deercreek township, were joint hostesses at a shower Saturday evening for Mrs. Kenneth Bell.

Ground beef is advertised in today's paper at 2 pounds for 29c, veal chops at 20c a pound, loin steak at 24c a pound and beef liver at 15c a pound.

25 YEARS AGO

County commissioners Tuesday granted the petition of the citizens north of Hargus Creek, to straighten the creek and clear out the rubbish. Barton Walters represented the petitioners.

George Miller has sold his cigar store on South Court street to Moses Ammer.

Ray Reid went to Mt. Carmel hospital today. He will submit to major surgery.

STARS SAY—

For Friday, August 16

THE planetary configurations are tokens of high culminations and rewards for long sustained and meritorious endeavor. There are rich and enduring returns for those who have met their responsibilities and obligations with fortitude, patience and perseverance.

Rewards may come in the form of increase of salary, promotion, or other substantial gratuity. It would be wise to be alert to certain peculiar entanglements or forms of duplicity or intrigue. Meet such with sagacity and equal subtlety.

Those whose birthday it is are on the eve of a year of solid past performances claiming their just returns. Industry, application, fidelity and worth come into their own, with enduring and sustained security for future "cashing in."

It would be well to watch for secret machinations or subtle intrigues meant to frustrate such sound and heartwarming prospects. But subdue all rash, tempestuous or hectic impulses.

A child born on this day should have substantial basic talents for a life of meritorious performance, with rich returns for labors well done and duty graciously recognized.

Mary Patten's Daughters

By JANE ABBOTT

Copyright, 1945, by Jane Abbott
Distributed by King Features Syndicate

CHAPTER THIRTY-FOUR

A BAR of sunshine, coming between the chintz curtains at one of the windows, awakened Charie, the next morning.

She rose up in bed, blinking at it, confused, for a moment. Then, as the room came clear, the full weight of the circumstances of her being in it crushed down on her.

"Trent let me come!"

That fact stood out from the whole, awful scene of the evening before, blurring everything else. If he'd lifted a finger. . . . And he hadn't.

Oh, yes, he'd offered to help her go! Her eyes and cheeks burned, remembering that.

Very soon, her indignation had the effect of benumbing her first anguish; she went into the bathroom to shower, holding her head high, as if Trent were there to see.

When she went back to her room she found Nettie putting a laden tray down on the bed table.

"Your mother said I was to bring your breakfast up to you, soon as I heard you around. I've made blueberry muffins—they're just out of the oven."

"Thanks, Nettie. I haven't had any for ages! What time is it?"

"Past nine."

Nettie moved the square of folded napkin from one corner of the tray to the other. "You'll be here for dinner? I'll get a chicken, if they've one tender. . . ."

A vise squeezed Charie's heart. "Yes, I'll be here for dinner." She lifted her chin. "I've come back, Nettie."

Nettie jerked at a corner of her apron. "Well, you learned. . . . There's a note there on your tray your mother left for you." With that Nettie went out of the room.

Charie caught up the square of paper. But she held it, without opening it, afraid and shocked by the realization that she had forgotten, that she could forget for even a moment, the awful thing her mother had told her, yesterday. That she was going to marry.

She crumpled down into a chair, her fingers tight on the paper. This wouldn't be home for very long. And where, then, could she go?

The lines on the paper blurred as she began to read.

Darling,

I peeped in at you but you were sleeping soundly. This is just to tell you to rest today, and to try not to think of anything until we can talk it all over. There are some new books in the study that Ollie sent to me. Look them over. I'll come home as early as I can.

Mother.

Charie scarcely knew what she had dreaded finding in the note but, whatever it was, it wasn't there; there was in it only the familiar affection and concern. Her heart stopped its thumping; a feeling of security filled it. There never had been in her whole life a crisis that hadn't smoothed out immediately on talking it over with her mother!

She did not let herself face the fact that there never had been a crisis such as this, before. . . . She sat down on the edge of her bed, picked up a muffin and bit into it.

She was beginning to eat her second muffin when the telephone rang. She sprang to her feet. Trent! Trent, of course! The extension to her room had been disconnected after she moved to Peach Place. She waited, her hands strained together, for Nettie to call her.

But Nettie did not call. It wasn't Trent. Well, he'd said their marriage was a failure; that their love wasn't—enough.

She could not eat any more; she could not stay in her room, alone. She dressed hurriedly, went down to Nettie in the kitchen. Nettie's company was preferable to her own.

"Your mother was hoping you'd stay in bed," scolded Nettie. In her regard of Charie, concern and satisfaction were curiously mixed.

"But I slept awfully long," countered Charie. "I'm not sick. . . ."

Though, with Nettie's close watch of her and the injunctions her mother had left, she began to feel as if she were convalescing from some illness.

She remembered the new books in the study. She chose a mystery story. If it were exciting, she might be able to keep a little part of her mind on it. Try not to think of anything.

The kitchen porch faced the west so it was shaded at this hour of the day. There was a glider on it and a little table next to it with some of Nettie's plants on it. Nettie was just inside the door, humming to herself as she worked, coming now and then to the door to look out at her.

Toward noon the telephone rang again. But now Charie did not spring up at the sound. "The butcher," said Nettie, coming back to the kitchen. "He's got the chicken, he says."

The butcher, of course. Charie turned a page of her book.

Nettie brought a luncheon tray to the porch. "Now you stay still and I'll lay it all out handy for you."

Charie remembered a summer, years ago, when she had had measles, and some complication had made her recovery slow; Nettie had tended her like this.

Mary Patten had given Nettie definite directions about Charie's care. "She needs to keep quiet, Nettie. She'd had a very bad shock. Don't call her to the telephone, no matter who it is. Simply say . . ."

"Oh, I'll know what to say, Miss Patten," put in Nettie, her compact body bristling.

"And don't let her read the newspapers, if you can tactfully prevent it."

"I'll see she don't," promised Nettie.

Charie slept a little after Nettie took the tray. Not soundly, but with tortured dreams into which Trent came.

Nettie's voice roused her. "She's just out there." Trent?

But it was Ollie Kingdon who appeared in the door.

"Say, what luck to find you here! I stopped with something for your mother. How's everything?" His manner was breezy, confident. He sat down on the glider, close beside her.

"Everything's—fine," said Charie, forcing it through a tight throat. Her instant thought had been that Ollie knew, but how could he?

"Like the book?" He picked it up, flipped the pages, put it aside. "It's like every other mystery story you read."

"Too swell a day to read, anyway," pronounced Ollie judiciously. "You're coming along with me. I'm driving out to look at a jumper Tod Dunn wants to sell. I'll get you home by five o'clock."

"I can't, Ollie!" Charie said quickly, drawing back into her corner.

"You're going, Kid," retorted Ollie, masterfully. "Unless you can give me a good reason why you can't! Know what the thermometer reads? Close to 88. What better way to beat it than driving?" His tone altered. "I won't talk the way I did the other night, I promise you. I got it off my chest then."

At the reminder of that other ride, the color flew to Charie's face. But it paled almost at once. Trent had not called. . . .

She got to her feet, a little unsteadily. "I'll go, that is, if I'm surely back by five. Mother—I'm having dinner with Mother and she'll expect to find me here."

"Okay," cried Ollie. "Let's get going!" He caught her arm to draw her toward the door. He let nothing in his face or manner betray that Mary Patten had said to him on the telephone a half-hour earlier, "If you go, have Charie back by five o'clock."

(To Be Continued)

GRAB BAG

One-Minute Test

1. The name of what French explorer is perpetuated by a river, bay and a city in Michigan?
2. What body of water divides the state of Maryland into two sections?
3. We read of the Florida Keys, etc. Geographically speaking, what is a "key."

Words of Wisdom

Some men can never state an ordinary fact in ordinary terms. All their geese are swans, till you see the birds.—J. B. Owen.

Hints on Etiquette

You may flatter yourself that when you say just what comes into your head or what you think about things in a blunt manner and without any regard for other people's feelings, you are being "independent," "truthful," "individual." To others you simply are rude, for the first rule of courtesy is to consider the feelings of others.

Today's Horoscope

You are systematic, conscientious in details, slow and generally accurate. You will be, or are, a devoted parent, a loving mate and a loyal friend. In fact, you are a general favorite with your friends and associates. Today's earlier hours are rife with strife, but good news may come to you out of the blue. It is better not to force your will on others now. You will need to show grit, but don't be critical. Try to make the day one of accomplishment. An unwelcome visitor may distract you some time today, so fortify yourself with determination. Speed up your pace after this for the rest of the day and evening.

One Minute Test Answers

1. Father Jacques Marquette.
2. Chesapeake bay.
3. A low island or reef.

YOU'RE TELLING ME!

CERTAIN South American natives, we read, would cover their bodies in wet weather with liquid rubber which then dried. Zadok Dumkopf wonders if this isn't the origin of the girdle.

• • •

It almost looks as though the Russian envoy is beginning to substitute his political fence for a hedge.

• • •

Money is secondary to everyone these days. Even John L. Lewis finds he's better off bargaining for his miners' health.

• • •

So far this year we have had over average cloudy weather. A lot of it caused, no doubt, by some of those foggy international issues.

• • •

The Statue of Liberty is to be painted. The story didn't specify the exact shade of lipstick to be selected for the Big Lady.

• • •

These days it seems no more than appropriate that a fiery love letter replete with burning endearments should be sent by jet plane mail.

• • •

It now takes a 100,000,000,000,000 Hungarian pengo note to buy a cup of coffee. Wonder if the price includes cream and sugar?

• • •

A flood which swept through a Canadian town drowned all the mice in the area. This may be that better mouse trap we've read so much about—but it does sound a little too expensive.

• • •

AMONG PEOPLE in history, says Grandpappy Jenkins, is the fellow who was always complaining to the waiter that there was too much beef and not enough chicken in the club sandwich.

• • •

Yawn Yawnson, our town's leading tired man, likes to weed the lawn—it being the only yard work that can be performed sitting down.

• • •

A census of wildlife in the United States is being taken. Oddly enough, this will not include a tour of the night clubs.

• • •

A major league baseball club has been sold for "about" $2,000,000. There may be a ceiling on the grandstand but not on the team.

• • •

Canada to export harmonicas—news item. Doesn't sound much like a good neighbor policy, does it?

BARCLAY ON BRIDGE

By Shepard Barclay

"The Authority on Authorities"

DISCARDS ON TRUMPS

MANY a fancy-looking play is totally unnecessary. Many another fancy-looking play is not really fancy at all, but only appears so to the casual onlooker. Advanced players delight in playing a hand occasionally in such a way as to impress a kibitzer, an opponent or a partner. With their knowledge of the mechanical operations of the cards, they are able to put on quite a show sometimes, though an equally well-versed cardsman would see through their antics and know that nothing extra special had been done.

North: ♠ A J 5 ♥ J 10 8 4 ♦ K J ♣ A 9 6 4

West: ♠ 10 9 ♥ A 6 5 3 ♦ 7 4 ♣ K Q J 10 8

East: ♠ K 8 7 6 2 ♥ 2 ♦ 6 5 3 2 ♣ 7 5 2

South: ♠ Q 4 3 ♥ K Q 9 7 ♦ A Q 10 9 8 ♣ 3

(Dealer: South. Neither side vulnerable.)

South	West	North	East
1 ♦	2 ♣	2 NT	Pass
3 ♥	Pass	4 NT	Pass
5 ♦	Pass	6 ♥	

After West led the club K, a born-to-the-manner showman went to work to edify one of two kibitzers, the less experienced one. Winning with the A, he explained that he was now going to "shorten trumps by ruffing and finally discard two spades on the dummy's trumps"—a play which the noviate had never seen.

He ruffed the club 4 to the second trick, led the heart K to the A, ruffed the club return, scored the heart Q, led to the spade A, then took the dummy's last two trumps, discarding his last two spades on them. Then he ran five diamonds to finish the hand.

"A most beautiful play!" exclaimed the neophyte.

But after the group had broken up, the other kibitzer said: "What a show-off you are. You know you did nothing except give the deal an ordinary dummy-reversal play, treating the dummy as if it were the declarer and your own hand as if it were the dummy. You simply got rid of two of North's losing clubs by ruffing, and on the diamonds discarded the third losing club as well as your dummy's two losing spades."

"That's right, of course," answered the declarer. "Next time I'll explain to him what dummy reversal play is, and that I merely treated the dummy as declarer. Maybe he'll learn the idea then, and occasionally make a contract by means of it."

• • •

Tomorrow's Problem

North: ♠ 9 3 ♥ A 8 5 ♦ Q 10 6 3 ♣ 10 9 7 5

West: ♠ Q 10 8 7 ♥ 6 3 ♦ A K 9 ♣ Q J 8 4

East: ♠ 5 2 ♥ 7 4 2 ♦ 8 7 5 4 2 ♣ 6 3 2

South: ♠ A K J 6 4 ♥ K Q J 10 9 ♦ J ♣ A K

(Dealer: South. Both sides vulnerable.)

What bidding would you deem best, by all concerned, on this deal?

Inside WASHINGTON

Truman May Not Need To Call Congress Back | **Spanish "Scotch" Irks Scotch "Scotch" Makers**

Special to Central Press

● WASHINGTON—Political observers now are giving odds that President Truman will not feel forced to call the 79th Congress back into special session to combat inflation.

The president warned when he reluctantly signed the OPA revival bill that he would take such action if the law, as he feared, failed to curb rising prices.

Whatever the decontrol board decides to do about restoring ceilings to meats, dairy products and other commodities, it begins to appear to most observers that runaway inflation has not come.

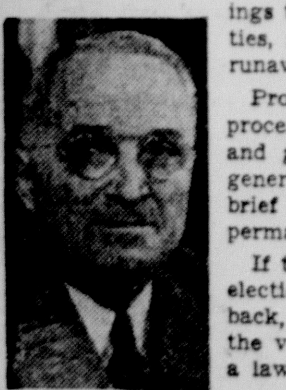

President Truman

Producers and slaughterers, wholesalers and processors are only too anxious to liquidate OPA and get back to normal. They have no desire, generally, to adopt a get-rich-quick policy over a brief span only to find themselves handcuffed by permanent price controls.

If things should get out of hand before the fall elections, and the administration calls Congress back, the legislators, heeding the angry voice of the voters back home, will not hesitate to enact a law as drastic as the president wants it to be.

• • • •

● THE PART THAT ALCOHOL plays in the diplomatic field through its generally wide dispensation at parties and receptions is well known. Now that a world shortage is here, it is playing another and different role as nations jealously guard the good repute of their favorite brands.

It reached the open recently when the British ambassador to Madrid filed a strong protest with the Spanish government for selling as "Scotch" a whisky made in Spain. Of course Britain has used Scotch so much in her export trade that it was regarded merely as good business to protect the name of "Scotch" as anyone can attest who has tried some of the substitutes.

However, the protest did not sit well with the Spanish, who have a considerable pride in some of their own well-known brands. They answered that, since the world is as it is, you couldn't blame people for knowing what their thirsts demanded and if England couldn't furnish Scotch "Scotch" then Spaniards would slake their thirsts with their own "Scotch" even if the "Made in Spain" was in diminutive print at the bottom of the label.

• • • •

● WASHINGTON OBSERVERS are noting that the old clash over price controls between the agriculture department and OPA is being renewed under the new OPA law. The OPA is anxious to place all farm commodities, with the exception, perhaps, of eggs and poultry back under control Aug. 21—the earliest allowed under the new law.

It is known that the agriculture department and Secretary Anderson are substantially more "decontrol" minded. They wish to move slowly but also seek to keep controls on foods only when vitally necessary to prevent the inflationary spiral from booming.

Meanwhile, the major farm organizations seem to "like the looks" of the new price decontrol board set up by President Truman. The National Grange considers the board "open minded."

The board meets Aug. 12 to begin hearings on which to base its decisions.

• • • •

Situation In Wheat Serious

● DESPITE AN ANTICIPATED record wheat crop in the United States and huge yields in other wheat-producing countries, there still may not be enough of the grain to prevent serious famine in some areas.

The United States, Canada, Turkey, Argentina, France and French North Africa have reported favorable conditions for sizable crops this year. But Germany, Austria, Hungary and Poland have little to offer.

Except for two other countries, the large wheat producers might be able to solve the problems of the needy nations. But India and China, both in desperate straits, will still be able to absorb most of the surplus which other countries can contribute.

:—: Social Happenings - Personals - News of Interest to Women :—:

Misses Goldschmidt Are Honored On Anniversary

Friends Present At Birthday Party For Twins

Mrs. David Goldschmidt, Atwater avenue, entertained Thursday afternoon in honor of the sixth birthday anniversarys of her twin daughters, Florene and Joanna.

For the occasion the recreation room in the basement of the home was decorated with a false ceiling of blue and pink crepe paper from which were hung colored balloons. A large birthday cake was placed at either end of the table in front of each twin and small baskets of candy and favors were used to mark the places of the little guests.

After refreshments were served the youngsters were shown some Micky Mouse and Donald Duck movies. Games concluded the party with prizes awarded to Danny Robinson, Sally Montgomery, Rodger Magill, Roger Southward and Joanna Goldschmidt.

Other guests included Beverly Southward, Margie Magill, Sharon and Bobby Hedges, Sharon and Carol Brown, Barbara Sieverts, Sandy McAlister, Terry Barthelmas, T. D. Van Camp, David Phebus, Charper Lindsey, Terry Robinson, Florene and Elaine Goldschmidt.

Assisting Mrs. Goldschmidt were her sister, Mrs. Dominick Perrini and Mrs. Fred Howell.

• • •

Joint Meeting Is Held By Calvary Women's Groups

Members and friends of the Calvary Evangelical Missionary Society and the Ladies Aid Society, held their regular monthly meeting, Tuesday evening, at the home of Mrs. Carrie Stout, East Franklin street.

Miss Goldie Noggle and Mrs. Manley Carothers had charge of the devotionals. The group present, sang one verse of several familiar hymns. Prayers were held for all Missionaries having birthdays during the month of August.

Each Society held its own business session. The Ladies Aid, decided to purchase a cabinet to be installed in the church basement for the purpose of storing tea towels and silverware. They also decided to purchase an individual communion set, to be taken, by the pastor, to sick persons in their homes or in hospitals. This is to become part of the church property. A committee was appointed to purchase these articles. It was also decided that each member of the Aid should bring all their sales tax stamps to the next meeting.

This was the first time the two societies had their monthly meetings jointly.

Games were conducted by Mrs. Carothers and prizes were awarded to Mrs. Lawrence Warner and Mrs. Ray Anderson. Mrs. Roy Davis and Mrs. Mark DeLong assisted the hostess.

• • •

B. P. W. TO HOLD DINNER MEETING

First Fall meeting of the Business and Professional Women's club will be a dinner meeting at Mrs. Marion's Party Home Thursday, August 22 at 6:30 o'clock.

Reservations are to be made no later than Tuesday noon August 20. Reservations can be made by calling 979 or 155.

Arrangements are in charge of the Social committee, Mrs. G. Guy Campbell, Mrs. Florence Campbell, Mrs. Oneida Mebs and Mrs. George Dreisbach.

Calendar

FRIDAY

TARLTON FAMILY NIGHT, IN the church social room.

OFFICIAL BOARD MEETING, in the Tarlton church.

WAYNE TOWNSHIP ADVISory council picnic at Ted Lewis park, at 7 p. m.

UNION CHOIR REHEARSAL, at Lutheran church at 8 p. m.

SATURDAY

COLONEL WILLIAM BALL chapter, Daughters of American Colonists, at the home of Mrs. Wallis Jones, 2473 Seneca Park Place, Bexley, at 12 noon.

POMONA GRANGE, AT MONroe township school, at 11 a. m.

MONDAY

GIRLS INTEREST GROUP OF the Methodist church at the home of Mrs. W. L. Sprouse, at 7:15 p. m.

PAST PRESIDENTS CLUB OF the D. U. V., at the home of Mrs. L. E. Miller, Watt street, at 7:30 p. m.

TUESDAY

LOGAN ELM GRANGE, OPEN session at Pickaway township school, box supper and program presented by county agent and 4-H leaders.

WEDNESDAY

ART SEWING CLUB, LUNCHeon at Mrs. Marion's party home, South Court street.

THURSDAY

B. P. W., DINNER MEETING at Mrs. Marion's party home, at 6:30 p. m.

Personals

Mr. and Mrs. Joe Moats, North Pickaway street, have departed for a two weeks' fishing trip to International Falls, Minn. Accompanying them are Mr. and Mrs. Jack Moats, and Charles and Leland Rothe, Columbus.

• • •

Mrs. John L. Seall and daughters Lucy and Mary, East Franklin street and Mrs. John F. Nave, Westerville, have returned after spending two weeks at Sunnyside Beach, Toronto, Ontario.

• • •

Miss Mary Ebert and Mrs. Richard Fellmeth have returned from a ten day vacation trip to Butler, Pa. Mrs. Fellmeth was the guest of Mrs. Anna Madge and Miss Ebert visited Miss Gertrude Sievert.

• • •

Mrs. Edgar Blake, Coral Gables, Fla., is visiting at the home of her brother-in-law and sister, Mr. and Mrs. H. W. Plum, North Court street.

• • •

WIENER ROAST SCHEDULED

Members of the Morris Chapel United Brethren Youth Fellowship will meet Tuesday evening at 6:30 at the home of Miss Mabel and Miss Lorna Holbreek, Pickaway Township. Miss Opal Radcliff will be assisting hostess. A wiener roast is planned for the evening which will be followed by the regular monthly business session.

• • •

ENGAGEMENT ANNOUNCED

Mr. and Mrs. Charles E. Welch, Wauseon, formerly of Circleville, announce the engagement and approaching marriage of their daughter, Florence, to Carson Dixson, son of Mrs. Nancy Dixson, Wauseon. September 13 has been selected as the date for the wedding.

• • •

REUNION SUNDAY

Annual Rader reunion will be held Sunday at Logan Elm park.

GOLD CLIFF IS SCENE OF 41ST SELLS REUNION

For the 41 Sells reunion held at Gold Cliff park Sunday guests were present from Monroe, Michigan; New York; Ashville, Columbus, Chillicothe, Logan, Archbold, Cleveland, Circleville and many other places.

Guests included Mr. and Mrs. Herbert C. Sells; Mrs. William L. Winkle, Mr. and Mrs. Carl C. Gessells and Janet, Mr. and Mrs. Arthur McQuaide, and Joan, Fredrech and Lawrence McQuaide, Jr., Mr. and Mrs. Homer Thompson, Mr. and Mrs. Walter Thompson, Mrs. Sarah J. Sterling;

Mr. and Mrs. Charles Sterling, Mr. and Mrs. Charles Gessells, Mr. and Mrs. Clarence Whitmer, Captain and Mrs. L. Hanks Miller, Mr. and Mrs. Paul C. Schoenfelt, Mr. and Mrs. Rolland K. Martin, Mr. and Mrs. William Jennings, Mr. and Mrs. David Jinks, David Sells, Mrs. Herman Hoffman, J. E. Sells, Mrs. Elizabeth Henry, Miss Josephine Hiles, and Bill Reeves;

Mr. and Mrs. Frank Kinks, Mrs. Grace Cummins, Clara Alice, Martha, Joan, Ruth and Carol Cummins, John Gessells, Mary Ellen Root, Mrs. Ellen Root, Mr. and Mrs. M. J. Winzeler, Mr. and Mrs. Charles E. Winzeler, Mr. and Mrs. Homer C. Joy, Milton Joy, William A. Sells, Mr. and Mrs. H. C. Joy, Mr. and Mrs. Walter Smith, Mr. and Mrs. Robert Stivison, Mrs. Rhoda Smith, Roy W. Nickolson, Mr. and Mrs. Jay W. Nickolson, Mrs. Bertha M. Nichols, Mrs. Ester Hogle, Mrs. Ellen Root and Barnes Clouse.

• • •

SHINING LIGHT CLASS HAS CORN ROAST, MEETING

Members of the Shining Light Bible class met Thursday night at the home of Mrs. Ray James, Circleville township, with 26 present. A covered dish supper was served and a corn roast was held.

A social hour was followed by a business session under the direction of Mrs. Ernest May, president. The group voted $10 to be used toward the purchase of a projecting machine for the primary department.

Mrs. C. O. Kerns, West Union street, invited the group to her home for the September meeting. Mrs. Cora Coffland had charge of the program which consisted of a series of readings. Mrs. James Trimmer Sr. presented, "A Little Space Apart" and "The Old Fashioned Meeting" was given by Mrs. Iley Greeno. Mrs. John Seimer read, "Unfurl The Banner", and Mrs. J. R. Kirkpatrick with, "There Goes A Man".

Mrs. J. E. Millirons, class teacher, had charge of the devotionals. The Rev. and Mrs. Carl L. Wilson and Mrs. Wilson's sister, Mrs. Claude Blaney and son Richard, Newark, were guests at the meeting.

• • •

PLAN OCTOBER WEDDING

Mr. and Mrs. Charles E. Welch, Wauseon, formerly of Circleville, announce the engagement and approaching marriage of their son, Robert, to Miss Carol Winnemuller, daughter of Mrs. Anna Winnemuller, Port Washington, Wisconsin. The ceremony will be performed in October.

Youthful Dancing Dress

A SWEETHEART DANCING FROCK, if ever one could find one . . . checked cotton; basque top and full skirt; white pique bands around the neck.

Mrs. Stoer Hostess To WCTU Meeting

Five Points W. C. T. U. met at the home of Mrs. Loring Stoer, president for the August session which opened with group singing of "Some Glad Day".

Mrs. Mary Stoer read the scripture which was followed by the "Lord's Prayer". Following the business meeting an election of officers was held and all the officers were reelected for another year.

Delegates were nominated to attend the State convention to be held the first week in September at Columbus. Fifteen outstanding young girls have been recognized by the union and seven white ribbon recruits were given certificates.

The new babies of Mrs. Lyle Ingman, Mrs. James Wills and Mrs. Carl Dudleson received presents from the group. After the meeting was brought to a close by repeating the W. C. T. U. Benediction refreshments were served by the hostess and her assistants.

The next meeting will be held September 11 at the home of Mrs. Ralph Dennis.

CIRCLE HAS PICNIC

Ebenezer Social circle held a picnic at Ted Lewis park Wednesday evening with 45 persons attending. Following the supper the group attended the softball game at the park.

—o—

If you like to wear a cotton glove on one hand only while gardening, remember that the left glove can be made right-handed simply by turning it wrong-side out. Reverse the procedure if you happen to be left-handed.

Willing Workers Hear Talk, Book Review At Meeting

Mrs. Hazel Bowman and daughter, Mrs. Guy Stockman, were joint hostesses to the members of the Willing Workers class of Pontius United Brethren church Thursday afternoon.

Miss Hulda Leist, president, had charge of the devotionals. During the business session $25 was voted by the group to be used toward repairs on the parsonage.

Mrs. Ethel Klingensmith gave a talk on stained glass windows revealing how the author depicted Bible thoughts through the pictures on the church windows.

During the program Mrs. Forest Croman gave a book review of "The Egg and I." The hostess served refreshments to about 18 members and guests.

The September meeting will be held at the home of Miss Hulda Leist and Mrs. Nettie McCord.

• • •

Millers Hosts At Council 8 Meeting

Council 8 met at the home of Mr. and Mrs. Howard Miller for the August meeting. Following a picnic supper the group was called to order by the chairman and the council guide was discussed.

Cecil Reid had charge of the discussion and F. A. Beaty gave a report on the fuel and gas tax.

A question box will be held at the September meeting which will be held at the home of Mr. and Mrs. Ralph Dennis.

Refreshments were served at the close of the evening by Mr. and Mrs. Miller.

MAGIC SEWING CLUB HONORS MRS. TROUTMAN

Mrs. Noble Barr, Town street, entertained the members of the Magic Sewing club at her home Thursday evening. This occasion marked the birthday anniversary of Mrs. Gladden Troutman who received a gift from the group.

After a sewing session the guests played euchre with prizes being awarded to Mrs. Roger Lozier and Mrs. Walter Arledge.

A dessert course was served and Mrs. Troutman cut and served her birthday cake. Pink and white were used as the color scheme in the dining room which was lighted by candles.

Mrs. Gail Wolfe, Pleasant street, will be hostess to the September 5, meeting.

Diana Dick Honored On First Anniversary

Mr. and Mrs. Robert Dick, East Franklin street, entertained Wednesday evening in honor of the first birthday anniversary of their daughter, Diana Dick.

Her first birthday cake was decorated with pink and her name spelled in yellow flowers.

Present for the occasion were Mr. and Mrs. Harry Dick, William, Arthur, and Mary Katharine Dick, and Betty Creamer, Mt. Sterling, Mr. and Mrs. J. R. Downs, North Court street.

The guest of honor received many presents from the guests.

—o—

Needlepoint is hand embroidery in wool on canvas, linen on net. Petit point is a fine, and gros point a heavy, type of embroidery.

Kerosene Range

$65.00

Just received a shipment of all white enamel ranges, 3 burner top, large oven, with heat indicator, roomy storage compartment.

PHONE 136 HARPSTER and YOST
107 E. MAIN ST. CIRCLEVILLE

GUERNSEY MILK FROM RING GOLD FARM
PASTEURIZED 4.5% B.F.
CIRCLEVILLE, OHIO
Phone 1832 for Delivery

One Coat
Shingle Stain
Pure Linseed Oil
Contains No Creosote
Circleville Paint and Wallpaper Co.
S. Court St. Guy Bigum, Mgr. Circleville

Dr. R. E. Hedges
OPTOMETRIST
110½ W. Main St. Circleville
Over Hamilton's Store
Phone No. 811

Just Arrived!
New Posture - Back
ALL METAL CHAIRS

A Premium Chair At Regular Price
$3.95

The POSTURE BACK Fits Your Back!

THE "American Beauty"
For PORCH, RECREATION ROOM or OFFICE . . . Nothing Like it!

Your back fits the "posture-back" of this chair as a hand fits a glove. Here's an American-made metal chair of all-American quality that's a BIGGER value! One-inch steel tubes finished in exclusive "Porceloid" finish . . .

A super-value while they last!

Mason Furniture
121 N. Court St. Circleville Phone 225

ITEMS for your WEEK-END MENU

Bartlett Pears	2 lbs. 29c
Lettuce, Iceberg, 60 size	11c
Oranges, California, seedless	doz. 29c
Marvel Boston Brown Bread, 14 oz.	21c
Orange Square Cake	35c
Date Gem Cookies	27c
Catfish, pan ready	lb. 47c
Yellow Pike	lb. 79c
Whiting, dressed	lb. 17c
Bulk Sausage	lb. 41c
Beef Liver	lb. 49c
Pork Liver	lb. 35c

A&P SUPER MARKETS

American Victorian

LUNT Sterling of Lasting Good Taste

Here is a truly magnificent design! . . . bringing to present-day tables the elegance of America's most romantic era. A creation by LUNT Silversmiths. It's Sterling of undying charm and beauty!

L. M. BUTCH Co. Jewelers
Famous for Diamonds

Bobbie Brooks

NATIONALLY ADVERTISED IN LEADING FASHION MAGAZINES

Two Tone
TWO PIECER
meant to go places

What a smartee . . . with its big black belt — full length push up winged sleeves, and soft, smooth black all wool shetland skirt. You'll thrill at the touch of the wool jersey and rabbit's hair shirt and love the gay colors. Sizes 7 to 15.

14.95

Smith's

CLASSIFIED ADS

Classified Ad Rates

To order a classified ad just telephone 782 and ask for an ad-taker. She wil quote rates and help you write your ad. You may mail your ad to The Circleville Herald if you prefer.

WORD RATE

Per word one insertion 3c
Per word, 3 consecutive insertions 6c
Per word, 6 insertions 10c
Minimum charge, one time .. 35c
Obituaries $1 minimum.

Cards of Thanks, $1.00 per insertion. 75 word minimum on obituaries and cards of thanks. Each additional word 3 cents.

Meetings and Events, 50c per insertion.

Publisher reserves the right to edit or reject all classified advertising copy. Ads ordered for more than one time and cancelled before expiration will only be charged for the number of times the ad appears and adjustments made at the rate earned. Publishers reserve the right to classify ads under the appropriate headings.

Classified ads received until 9 o'clock a. m. will be published same day. Publishers are responsible for only one incorrect insertion of an ad. Out of town advertising must be cash with order.

Business Service

SHOE REPAIR and harness repair. Brooks Norman, Kingston.

Sewing Machine Repair
Any make. Leave machine at Griffith and Martins, W. Main St. or write—
SINGER SEWING MACHINE COMPANY
Lancaster, O.

HURRY—Have that smoky furnace corrected before the Fall rush. We have repairs for all makes. Free estimate. Phone 750 or 1393. See E. Speakman, 237 Logan St. day or night.

PAUL M. YAUGER
MONUMENTAL WORKS
London, Ohio
LARGE STOCK
Display rooms open on Sundays from 2 until 6 p. m.
George K. Frasch, London, O.
Fayette and Pickaway County Manager
"There is No Substitute for Fair Dealing"

SCIOTO ELECTRIC
102 N. Western Ave.
Circleville, Ohio
Contracting—Service—Repair
Estimates gladly given on all types of electrical work.
Fluorescent, Neon and Motor Work a Specialty
Supply of Material and Small Appliances Available

Maytag AUTHORIZED DEALER

COMPLETE Service on washers, radios, appliances. Free service on all our new radios, washers, refrigerators. Call 214, free pick up and delivery.
PETTIT'S

RADIO — ELECTRIC SERVICE
We repair all makes radios, record players and appliances. Dependable guaranteed service, reasonable prices.
HOTT MUSIC CO.

ELECTRIC washers, sweepers and other electrical appliances repaired. Lewis Black, phone 694, 155 Walnut St.

GENERATORS, ignition and carburetor repairing. E. E. Clifton.

BUSINESS DIRECTORY

A Detailed Reference to Business Facilities of Circleville

AUCTIONEERS

CHESTER B. ALSPACH
Canal Winchester, O. Ph. 7-7368

WALTER BUMGARNER
Phone 1912 or 1981.

CHRIS DAWSON
1210 S. Court St. Phone 600

DAIRY PRODUCTS DEALERS

PICKAWAY DAIRY ASSN.
Pickaway Butter Phone 28

ELECTRIC APPLIANCES

PETTIT'S
130 S. Court St. Phone 214

MOVING

CIRCLEVILLE TRANSFER CO.
223 S. Scioto St. Phone 1227

RETAIL LUMBER DEALERS

CIRCLEVILLE LUMBER CO.
150 Edison Ave. Phone 269

REAL ESTATE DEALERS

W. C. MORRIS
Phone 234,
Basement, 219 S. Court St.

VETERINARIANS

DR. C. W. CROMLEY
Pet Hospital—Boarding
Phone 4, Ashville.

DR. FLOYD P. DUNLAP
454 N. Court St. Phone 315

DR. E. W. HEDGES
595 N. Court St. Phone 1525

DR. WELLS M. WILSON
Phone 1930 Rt. 1, Circleville

SALLY'S SALLIES

Registered U. S. Patent Office.

"Never mind if the lion devours you—you have a double."

Real Estate for Sale

13.61 ACRES, ideal home site, 4 acres timber, on improved highway. Electricity available. Paul Young, Royalton. Phone 17-F-46 Amanda Ex.

7 ROOM frame house, 318 South Pickaway St., newly decorated, large lot. Immediate possession. Phone 909.

GEORGE C. BARNES
113½ South Court St.
Phone 63

8 ROOM dwelling and double dwelling with 7 rooms on each side, both modern, good properties, and centrally located, and being sold by Order of Court. For particulars see: Charles H. May, attorney.

7 ROOM HOUSE with bath, garage, large lot, 6 fruit trees, grape arbor, nice location. Immediate possession. House located 951 S. Pickaway St. Inq. R. L. Hanawalt, Five Points.

MACK D. PARRETT
Phone 7 or 303

PICKAWAY COUNTY FARMS FOR SALE
Look this list over if you are interested in good farms. Priced to sell. 1100 A.; 900 A.; 720 A.; 600 A.; 500 A.; 245 A.; 234 A.; 255 A.; 230 A.; 209 A.; 220 A.; 182 A.; 155 A.; 165 A.; 134 A.; 100 A.; 92 A.; 33 A.; 9 A.; Several hundred farms in adjoining counties.
W. D. HEISKELL
Williamsport Phones 27 and 28

Central Ohio Farms
City Properties
4% Farm Loans
DONALD H. WATT, Realtor
129½ W. Main St.,
Circleville, Ohio
Phones 70 and 730

Adkins Realty
Bob Adkins, Salesman
Call 114, 843 or 565
Masonic Temple

ASHVILLE dwelling, located on Scioto St. Six large rooms, double lot, basement, newly shingled with asbestos shingles. Early possession. Only $4000.
ASHVILLE dwelling, located on Cromley St. Six room, frame house with basement. Possession 60 days or less. $3850.
See or call Edwin W. Irvin
Phone 464, Ashville, O.
DONALD H. WATT, Realtor
Circleville, Ohio

Wanted to Rent

FARM, 150 to 250 acres, cash or grain rent. References. Marshall Frosh, Rt. 2, Orient.

2 YOUNG GIRLS want to rent about 2 unfurnished rooms. Preferably centrally located. Can furnish reference. Write box 919 c/o Herald.

FARM, 200 acres or better. Best references. Plenty equipment. Ogden Bros., Rt. 4, Chillicothe.

HOUSE, in Circleville. See or call James Arledge at the Herald office.

WANTED TO RENT
HOME
IN CIRCLEVILLE
Paul Rodenfels
Herald — Phone 782

Articles for Sale

BRIGGS & STRATTEN motor scooter, $75. Inquire 227 Town.

SINCLAIR GAS and OIL. 1030 S. Court, Woody Clifton proprietor.

SANICEDAR dog bedding repels fleas, kills odor, makes coat glossy. Bushel bag 75 cents. The Circleville Lumber Co., Edison Ave.

Baby Chicks, Each Week
During July & August
CROMAN'S POULTRY FARM
Phone 1834 Circleville, O.

VARIETY of fly sprays for house and farm at Harpster & Yost.

112 RATS reported killed with can "Star" Kochheiser's Hardware.

MAYTAG electric washer. Phone 601.

OUR PEACHES are now ripe. Popular Ridge Fruit Farm, 10 miles west of Chillicothe on Routes 50 or 28. Please bring containers if you have them.

GAS RANGE, direct action, good condition. Inq. 218 East Union.

GENERAL Electric refrigerator, good condition. Inq. 166 East High.

1930 DODGE, good condition; brooder house, 6x8. 711 S. Clinton St.

8 PIGS, 7 weeks old. T. J. Conley, Pontius Lane.

PUREBRED Holstein bull calf, 11 months old. Phone 1123. A. U. Thomas.

CACTUS and Cacti plants for dish gardens. Walnut St. Greenhouse.

CANNING tomatoes. Call 12. Mavis and Dresbach, East End Elevator. Bring container.

ANTIQUE love seat and rose-back chair. Inquire MiLady's Beauty Shop.

150 BALES straw, also OIC male hog. Frank Boysel, Rt. 2, Circleville.

JUST ARRIVED, a limited supply, gas burners for Holland furnaces. Call 806 Circleville or Holland Furnace Co., phone 28-416 Chillicothe Ex. Ellis Quillen, 280 S. Paint St., Chillicothe, Mgr.

NEW ELECTRIC mouse trap, also several new Stewart-Warner radios. Kelly Alderman Radio Shop, 222 East Main St.

7 FT. DISC. Robert Brobst, phone 1957.

PARTLY broken coon hounds—2 U. K. C. registered females, 4 not registered. Paul Young, Royalton, phone 17-R-46 Amanda Ex.

Wanted to Buy

1937 FORD "85" coach in good condition. Phone 2807.

ONE PIECE or house lot furniture. Weaver Furniture Co., 159 W. Main St. Phone 210.

WE BUY good used furniture and household appliances. Phone 135 day or evening.

WANTED TO BUY
Old or disabled horses. Call 29647 Washington C. H. and reverse charges.
MALLOW'S FUR FARM

WHEAT and corn. Call collect 1812 Laurelville Ex. Thomas Hockman.

Personal

SPECIAL NOTICE
Circleville couple interested in psychic phenomena desire to get in touch with others having same interest. Write box 918 c/o Herald.

Employment

WANTED: A good farm hand for general farm work. Work will be largely using a team. Will furnish house with running water, electric wiring. Wages $7.00 per day. ($182.00 per month of 26 days). Address P. O. Box 107 Painesville, Ohio.

WANTED — Seamstress, married couple for cook and farm hand at Children's Home. Inquire Winfield Koch, Whisler.

WANTED — Experienced roofer. Phone 879. Floyd Dean.

WANTED — Insurance and credit investigator for Circleville and vicinity. Part-time work. Pleasant and interesting. Prefer party who can type. Write P. O. Box 1076, Columbus, Ohio, and give qualifications.

WANTED—Woman to do general work in highway restaurant. Room and board furnished. Address Box 920 c/o Herald.

Found

STRAY HOG, owner may claim property by identifying and paying for keep and advertising. Howard W. Miller, Darbyville.

SET of bushing drivers. Call 351.

Financial

MONEY LOANED on easy terms to buy, build or repair homes or for personal needs. Principal reduced each three months. Payments received weekly or monthly. The Scioto Building and Loan Co.

Public Sale

PUBLIC AUCTION

Having sold my real estate, I will offer for sale on the premises, located 1½ miles north of Circleville, on Route 23, on

Sat., Aug. 17, 1946

Commencing at 1:30 p. m., the following chattel property to wit:

Trupar electric water softener; Freeman furnace stoker, like new; studio couch; one desk and one ivory bedroom suite with springs and mattresses; rockers; tables; mahogany table; chairs; coffee table; walnut chest; safes; end tables; metal day bed; bedspreads; American oriental 9x12 rug with 2 small rugs to match; rug pads; ladies' wearing apparel; electric iron; stove oven; dutch pot; glass churn and jars; brass kettle and ring; lawn mower; milk-water seperator; chicken feeder and chicken fountains; 2 chicken crates; 2 ladders; rabbit huts; barrels; 2 metal ½ barrels; tool chest; gardening tools; garden plow; 3 hand saws; cross cut saw; pitch forks; shovels; spades; galvanized sprinkler; 2 hedge clippers; post hole digger; White Rock chickens, if not sold before day of sale; numerous other items. Parking space at rear of house.

Mrs. Alta C. Baughn

Clayt G. Chalfin, auctioneer.
H. W. Campbell, clerk.

Legal Notices

NOTICE
No. 14991
In the Probate Court,
Pickaway County, Ohio
James R. Wagner, administrator of the estate of Anna Dewey, deceased, Plaintiff,
-vs-
Emma Bish, et al, Defendants.

Joseph Dewey, whose address is unknown and cannot with reasonable diligence be ascertained, will take notice that James R. Wagner, administrator of the estate of Anna Dewey, deceased, on the 9th day of May, 1946, filed his petition in the Probate Court within and for the county of Pickaway, State of Ohio, alleging that the personal estate of said decedent is insufficient to pay her debts and the charges of administering her estate; that she died seized of the undivided one-third interest of the following described real estate, situated in said County, to-wit:

Being Lot Number Four (4) in Cromley's First Addition to the Village of Ashville, Ohio.

The prayer of said petition is for sale of the undivided one-third interest of Anna Dewey, deceased, and the sale of the undivided two-thirds interest of Edward Dewey, deceased. The said Joseph Dewey will take notice that he has been made a party defendant to said petition and that he is required to answer on or before the 20th day of September, 1946.

James R. Wagner, administrator of the estate of Anna Dewey, deceased.
HARRY L. MARGULIS,
Attorney for administrator.
July 19-26; Aug. 2-9-16-23-30.

NOTICE OF PUBLIC SALE
In the Common Pleas Court,
Pickaway County, Ohio,
No. 19455
Frank Graves, Plaintiff,
-vs-
Everett O. Newman, et al. Defendants.

In pursuance of the order of sale issued by the Court of Common Pleas of Pickaway County, Ohio, I will offer for sale at public auction on the 19th day of August, 1946, at 2 o'clock P. M., at the door of the Court House, the following described real estate, situated in the County of Pickaway, State of Ohio and Township of Walnut and bounded and described as follows:

Being forty (40) acres taken off the east end of the southeast quarter of Section No. 17, Township No. 9, Range No. 21, M. S. by line parallel with the east line of said quarter section, being a part of said quarter section, containing forty (40) acres of land more or less.

Said premises are appraised at One Hundred Twenty-five Dollars ($125.00) per acre and must be sold for not less than two-thirds of said appraised value, and the terms of sale are, ten per cent (10%) of the sale price to be paid to the Sheriff immediately after the sale and the balance of the sale price to be paid to the Sheriff upon confirmation of the sale and delivery of the deed.

Charles H. Radcliff,
Sheriff of Pickaway County, Ohio
C. Russell Younger
Harry L. Margulis
Attys for Plaintiff.
July 19-26; August 2-9-16.

NEWS Behind the NEWS

By PAUL MALLON

(Continued from Page Six)

But I notice Mr. Donaghue was telephoned a few days after the ballots were counted. The call came from one Col. James Roosevelt, no less, who is trying to reorganize a CIO affiliate political pressure group out in California where it was left moribund after the Republicans hit the jackpot in the recent gubernatorial primary. Mr. Donaghue is to be the executive assistant of Mr. Roosevelt. So I wonder if all these details are as important as the plain face of the matter. My personal obfuscation is practically nil on Montana.

The outcome in Georgia or Tennessee was not sensational. Any candidate who can get himself into the technical position on running on the issue of white supremacy in southern states has always won to date, no matter who he is, and a machine like Ed Crump's is handy to have at hand.

Gather all these things together, and what have you. First you must have an idea the CIOPAC has disappeared somewhere. Newsmen say it is not very active around town, much less active than formerly in the normal obvious ways. Perhaps the trangams got them.

Opinions expressed by the writer in this column are the views of the author and not necessarily those of the Circleville Herald.

Public Sales

CLOSING OUT

PUBLIC SALE

I have quit farming and will hold a closing out sale on the Huffer farm, on the Cedar Hill road, one mile south of Cedar Hill and 3 miles north of Justice's Store, 3 miles east of Ringold and 5 miles northwest of Amanda, on

Monday, August 19

Beginning at one o'clock, the following:

2 HORSES

One gray mare, 9 years old, weight 1500 pounds; 1 bay gelding, weight 1500 pounds.

1 Berkshire Boar, registered.

IMPLEMENTS

John Deere tractor (Model B) with rubber on front wheels, J. D. tractor lights; 1 J. D. tractor cultivator; J. D. 2-bottom 12-inch tractor breaking plow; 1 J. D. corn planter with check wire and fertilizer attachment; 1 J. D. 12x7 grain drill with power lift, used one season; J. D. manure spreader with tractor hitch; J. D. mower, used 2 years; 1 Oliver double disc cutter; J. D. all steel rotary hoe; J. D. cultipacker; 1 J. D. grain binder, 7-foot, in good condition; 1 drag; 5-shovel cultivator; 1 box bed wagon; 1 wagon and flat bed; 1 set hay ladders, 14-foot; 2 sleds; a lot of sled soles; 1 electric fence charger; 100 rods wire and posts; 1 metal hog feeder, large size; 12-inch breaking plow; clover buncher; single shovel plow; new gravel bed; 3 sides harness, collars, halters, etc.; log chains; saws; corn sheller; 1 DeLaval electric cream separator No. 4; hay fork and rope; grain sacks; set blocks.

POULTRY EQUIPMENT

A brooder house, 8x10, on runners; 125 chick brooder; 2 electric water heaters; 2 fountains; 4 large metal feeders; several small feeders.

HOUSEHOLD GOODS

Two rockers; porch swing; Simmons baby bed; 1 oak bed; 2 living room chairs; a lot of children's toys and many miscellaneous articles.

TERMS—CASH

David D. Terry

Walter Bumgarner, auctioneer.
Howard Huston and
Marvine Rhodes, clerk.

PUBLIC SALE
IN WILLIAMSPORT
Saturday, August 17
BEGINNING AT 1 P. M.

Iron bed stead; springs; croquet set; 3 flat irons; wooden bowl; 2 coal oil lamps; small table; dining table; 3 rockers; 3 straight chairs; gas cook stove; group of tools; dishes; pictures; canned fruit; small rugs; two 9x12 rugs; gas heating stove; lantern; Fada radio; piano stool; electric fan; fur robe; bedding, cot and mattress; electric lamps; victrola and many other articles.

TERMS OF SALE—CASH

Fred C. Betts

Willison Leist, auctioneer.

Legal Notice

NOTICE OF APPOINTMENT
No. 15067
Estate of Jennie A. Ucker, Deceased
Notice is hereby given that John A. Ucker, of R. 1 Ashville, Ohio has been duly appointed Administrator of the estate of Jennie A. Ucker, late of Pickaway County, Ohio, deceased.
Dated this 7th day of August, 1946.
STERLING M. LAMB
Judge of the Probate Court,
Pickaway County Ohio.
Aug. 9-16-23.

PLAYED BIG ROLE IN JAP DEFEAT

A NAVY CAMERAMAN caught this excellent action shot of a fighter aboard the *Lexington* as it roared from the deck of the carrier at sea. A vital role was played by our carriers and their aircraft in bringing the Jap war machine to the defeat which will be observed on the first anniversary of Victory Day—August 14, 1946. (*International*)

BEER CEILING PRICES BOOSTED OPA ANNOUNCES

Beer ceiling prices of bars, taverns, restaurants and hotels have been raised one cent for a glass or small bottle and two cents for a large bottle, the Office of Price Administration announced today. The increases, effective Saturday, are one cent for draght beer in glasses of eight ounces or larger, one cent for seven to 12-ounce bottles or cans, and two cents for 32 ounce bottles. These amounts may be added to the seller's existing April 4-10, 1943 freeze ceilings. All establishments affected are required to obtain new beer posters from OPA, so they may post the new ceilings. Corrections are not permitted on the old posters. Sales may be made at the new ceilings pending completion of the new posters, OPA said.

Explaining the reasons for today's action, OPA said that those drinking establishments that depend almost entirely on beer sales are suffering hardship because: (1) the limited available supplies of beer are preventing them from maintaining normal sales, (2) ceiling prices of brewers were increased reecntly, and (3) a recent increase in freight rates is being passed on to them. The increases apply to all establishments where beer is consumed on the premises. Ceiling prices of bottled beer sold by retail stores were recently increased.

Ceiling prices for all sellers of black and white sidewall passenger car tires have been established at 12.5 per cent above ceilings for all black sidewall tires, OPA announced today. The action is effective August 21, 1946. Examples of the new retail ceilings for the the black and white tires are $17.65 for the 600x16-4 ply, and $21.45 for the 650x16-4 ply, two of the popular size sellers.

Production of black and white sidewall passenger car tires was prohibited during the war, OPA said. With the increase in the supply of rubber, however, limited production is now underway.

KINGSTON

Sol D. Riegel, son of Mrs. Alice Riegel, 38 West Pickaway street, Kingston, was promoted recently to Sergeant while serving at Sub Base R, on Luzon, 80 miles south of Manila with the 153rd Station Hospital.

Sgt. Riegel has been overseas nine months and is assigned to a unit maintaining a large base hospital including ambulance service, surgical, medical supply, administrative duties and general medical supplies.

—Kingston—

Mrs. D. N. Famulener and daughter Mary Lou, Misses Betty Francis, Margaret Cobb and Harriett Ann Roby returned to their homes in Kingston on Saturday after spending a week at Buckeye Lake.

—Kingston—

Mr. and Mrs. William McGinnis and family returned home on Tuesday after a month's vacation in Michigan.

—Kingston—

Misses Janice Sunderland and Nancy Freshour attended the Senior 4-H camp at Tar Hollow last week. They are members of the Jolly Workers' Club of Kingston.

Mrs. Claude Ortman their advisor spent Thursday with the girls.

—Kingston—

Mr. and Mrs. Simon A. Buchwalter and son Bobbie of Chicago, Ill., are guests for two weeks of Mr. Buchwalter's parents, Mr. and Mrs. M. H. Buchwalter.

—Kingston—

Mr. and Mrs. Bernard Curry of Williamson, W. Va., were overnight guests Thursday of Mr. and Mrs. H. W. Sims.

—Kingston—

Mrs. F. M. Snyder and son David Lee of Clarksburg, visited a few days last week of Mrs. Snyder's parents, Mr. and Mrs. Lawrence Betz and family.

—Kingston—

Jack Ortman of Dry Run Road, near Chillicothe, is visiting this week with his cousin, John Ortman.

—Kingston—

Miss Laureen Donelon and Mr. Frank Pilny Jr., returned to their homes in Cleveland on Saturday after passing a two week's vacation with Miss Donelon's grandparents, Mr. and Mrs. J. Hatmaker.

—Kingston—

Mr. and Mrs. C. M. Senff returned to their home on Wednesday after visiting a week with their daughter and family in Toledo.

—Kingston—

Mr. and Mrs. John Ater and family of near Williamsport, were Sunday guests of Mrs. Ater's parents, Mr. and Mrs. Clinton Roby and family.

QUIET FARMER NOW WISHES HE 'WAS DEAD'

New Yorker Denies He Has Food To Give Away As Hundreds Storm Farm

CLARKSTOWN, N. Y., Aug. 16 —Autumn Van Den Heuvel, a truck farmer whose life up to last Friday had been as simple and quiet as a row of cabbages, said today he wishes he "was dead."

"Dead and buried," he said.

He said he would like the word to be passed around as far away as Florida that he has nothing to give away.

Last Thursday, a story circulated that Van Den Heuvel had acres of golden bantam corn and fields of elderberries and huckleberries that could be had for the picking. He said he had no idea how the story got started.

Friday morning, he began to have visitors, asking where the corn was, he said.

"Then a neighbor phoned and asked if I were giving the farm away," he said. "We turned on the radio and heard a gent urging folks to come out to our place for free food. We called the local paper and told them we didn't have anything to give away.

"Friday was bad, but Saturday was just brass-bound hell, 2000 autoists drove up our lane, turned in our yard and drove away again, hauling the dangdest bunch of ornery, angry people I ever saw.

"Cars came from New York, from Bayonne, from Jersey City, even Philadelphia. Guys would get out, look me in the eye and say: 'quit stalling. Where's it at?'

"We sent the kids upstairs for fear someone would run off with them. Those folks were everywhere like grasshoppers. My wife went into the kitchen and found them fooling around there. I turned my back for a couple of minutes and found a carload of gypsies from Florida swarming up into my Rome Beauty apple tree. I should of shot them."

While the influx was at its peak, two Clarkstown policemen, two deputy sheriffs and a state trooper wrestled with traffic for more than eight hours on roads to the farm.

"Sunday was only a mite easier," he said. "I got up before sunup and strung a heavy log chain across the entrance to my lane.

"It turned the folks away into my neighbors' farms. They had to get out their shot guns and shoo them away. I thought we were getting out from the worst of it when 300 soldiers from West Point drove up. They just came down to get some free trimmings for their mess. I wish I was dead."

Exhibit to Tell 'The Ohio Story'

Upper right, a Columbus youngster is given a preview of the State Fair as Elizabeth Coffman of the Development and Publicity Commission points out features of the mineral exhibit that will be on display. Upper left, Kathryn Hooper, an employee of the Museum, looks with distaste at the Greene Ville treaty peace pipe offered her by John O. Marsh, Curator of History. The pipe will be shown at the exhibit with other relics of the Treaty of Greene Ville.

Lower right, Paul Sherlock of the Development Commission keeps a safe distance from the mammoth jaws of the Alaskan Brown Bear, largest mammal skull in North America, which will be a part of the natural history exhibit at the fair. Lower left, Richard Lawwill, right, designer, and Cyril Webster, construction chief, get together on the plans for the show cases and tables as the opening date of the fair draws near.

BLONDIE By CHIC YOUNG

POPEYE

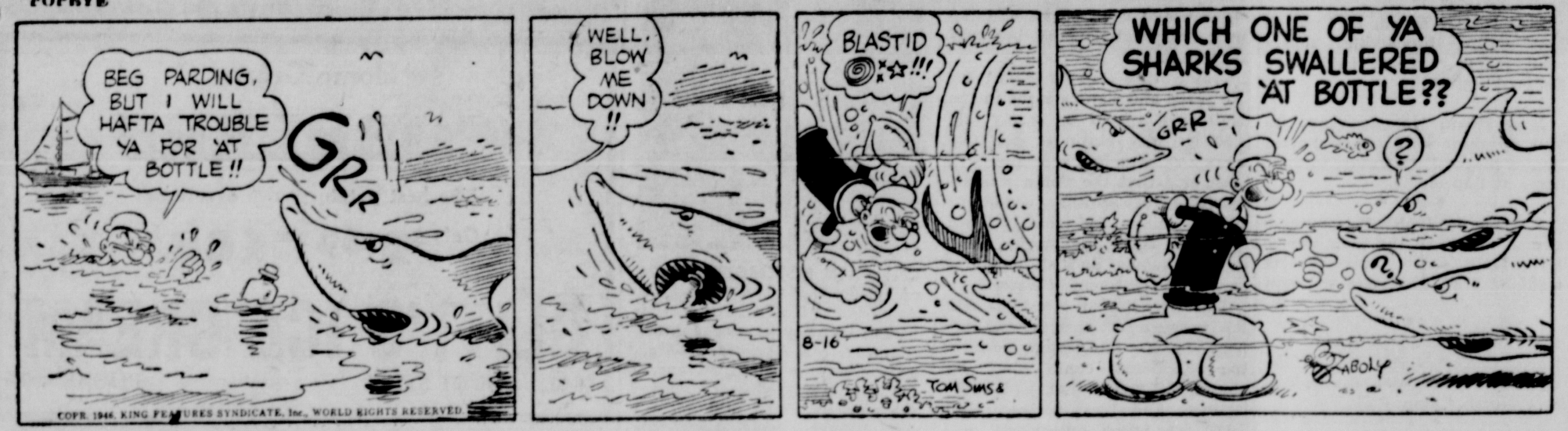

DONALD DUCK By WALT DISNEY

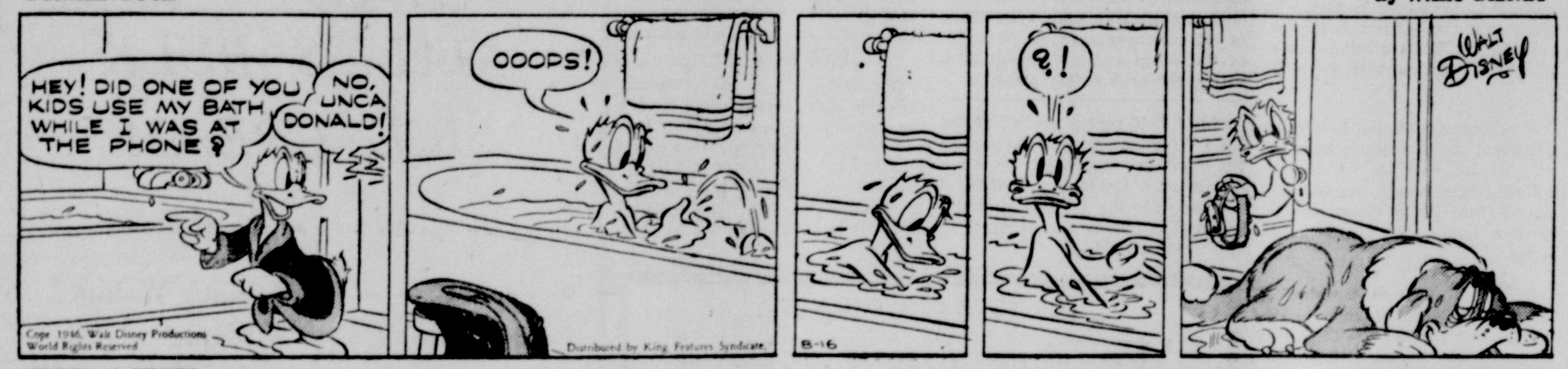

MUGGS McGINNIS By WALLY BISHOP

TILLIE THE TOILER By WESTOVER

ETTA KETT By PAUL ROBINSON

BRICK BRADFORD By WILLIAM RITT and HAROLD GRAY

ROOM AND BOARD By GENE AHERN

CROSS-WORD PUZZLE

ACROSS

1. Breach
4. Guided
7. Scotch tea-biscuit
9. Build
12. More ancient
13. Peak of a cap
14. Behold!
15. Covering of false hair
17. Hint
18. Evening (poet.)
20. Scaling devices
23. A size of paper
25. Ridicules
26. Goddess of dawn
28. Article of furniture
29. Scorer at games
32. Gull-like bird
35. Country, N. Africa
37. Perish
38. Digit
39. Abyss
41. Pen-name of G. W. Russell
42. Boredom
45. Long, narrow body of water
47. Denominations
48. Full of nuts
49. Sweet potato
50. Before

DOWN

1. A deity
2. Afresh
3. Danger
4. Monetary unit (Bulgaria)
5. Silkworm
6. Came down
7. Furnished with a sole
8. A tropical tree
10. Palace
11. Long lock of hair
16. Gun (slang)
19. Exigency
21. Flatfish
22. Song for two
24. Couple
27. Varying weight (India)
29. Comrades
30. Solitary
31. Tear
33. Laughing
34. Poverty-stricken
36. River (Fr.)
40. Journey
43. The eye: in symbolism
44. Doctrine
46. Shoshonean Indian

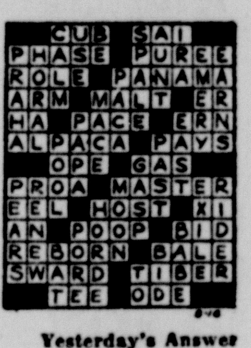

Yesterday's Answer

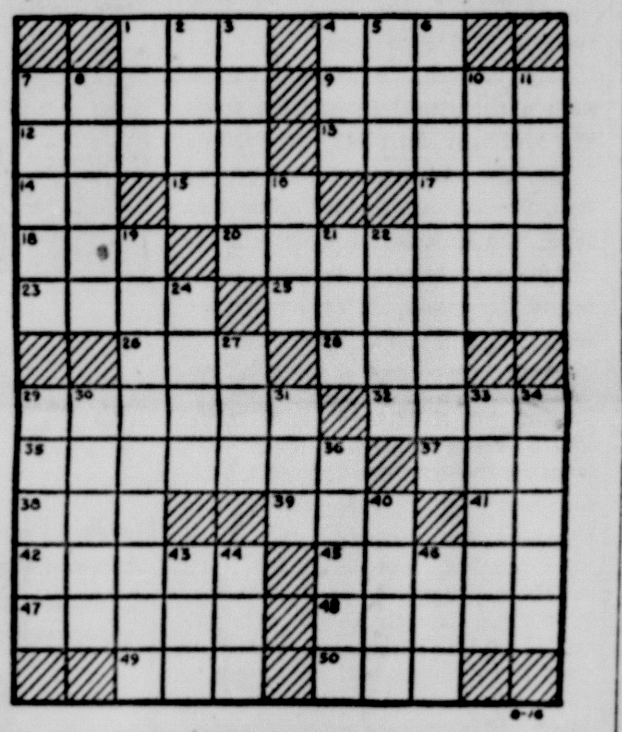

Lady in Distress

ABOUT to start on a tour of her crib, Patty Lou meets up with tragedy, and she isn't too happy about that guy behind the lens who "just happened" along at the right moment. The 1-year-old suffers with other orphans at this Pittsburgh foundling home from a diaper dearth. *(International)*

SCOTT'S SCRAP BOOK By R. J. SCOTT

On The Air

FRIDAY

4:00 Early Worm, WBNS; Girl Marries, WLW
4:30 Show Stoppers, WHKC; Music, WCOL
5:00 News, WBNS; Terry and Pirates, WCOL
5:30 Capt. Midnight, WHKC; Lora Lawton, WLW
6:00 Jim Cooper, WBNS; Suppet Club WLW
6:30 Lone Ranger, WHKC; Ted Shell, WCOL
7:00 Sam Spade, WCOL; Highways Melody, WLW
7:30 Sweeney, WBNS; Bulldog Drummond, WHKC
8:00 Pays To Be Ignorant; WBNS; Break Bank, WCOL
8:30 Waltz Time, WLW; Wayne King, WBNS
9:00 Mystery Theater, WLW Mercury Theater, WBNS
9:30 Meet Press, WHKC; Boxing, WCOL
10:00 Boy and Girl, WBNS; Sports, WCOL
10:30 Gabriel Heater, WLW; Bing Crosby, WBNS
11:00 News, WHKC; News-WLW

SATURDAY

12:00 Opry House, WHKC; Farm, WLW
12:30 County Fair, WBNS; Rumpus Room, WCOL
1:00 Music, WHKC; Round Robin Review WBNS
1:30 Baseball, WCOL; Men and Books WBNS
2:00 Baseball, WCOL; Showcase, WLW
2:30 Baseball, WHKC; Bandstand, WBNS
3:00 Baseball, WCOL; You Were There WBNS
3:30 You Were There, WBNS; Schools, WLW
4:30 Concert, WCOL; Harmonies, WBNS
5:00 News, WBNS; Sinatra, WCOL,
5:30 Portrait, WBNS; Marines, WLW
6:00 Jim Cooper, WBNS; Music, WLW
6:30 Ted Shell, WCOL; Xavier Cugat, WHKC
7:00 Star Time, WBNS; Dark Venture, WCOL
7:30 Honeymoon, WLW; Danny O'Neil, WBNS
8:00 Hit Parade, WBNS; Leave to Girls, WHKC
8:30 Top This, WLW; Hit Parade, WBNS
9:00 Serenade, WBNS; Orchestra, WCOL
9:30 Congress, WCOL; Grand Ole Opry, WLW
10:00 Sports, WCOL; Opera, WLW
10:30 Opera, WLW; News-Furniss, WCOL
11:00 News, WBNS; News, WLW

SUNDAY

12:00 Cadle Tabernacle, WLW; Waltz Time, WBNS
12:30 Sweetheart, WHKC; Sammy Kaye WCOL
1:00 Radio Digest, WBNS; Victor Show, WLW
1:30 Music, WCOL; News, WHKC
2:00 Cavallero, WLW; Open House, WHKC
2:30 One Man's Family, WLW; Orchestra, WBNS
3:00 Workshop, WBNS; Websters WLW
3:30 Summer Theater, WBNS; Luck Stars, WLW
4:30 Faily Hour, WBNS; Symphony, WLW
4:30 Bob Wagner, WBNS; Symphony WLW
5:00 Silver Theater, WBNS; National Hour, WLW
5:30 Cedric Foster, WHKC; Quiz Show, WLW
6:00 Gene Autry, WBNS; Dr. Tweedy, WLW
6.30 Rogue's Gallery WLW; Blondie, WBNS
7:00 Ford Hour, WCOL; Alec Templeton, WLW; Richard Lawless, WBNS
7:30 Crime Doctor, WBNS; Tommy Dorsey, WLW
8:00 Merry Go Round, WLW; News, WCOL
8:30 Music, WLW; Star Theater, WBNS
9:00 Phil Baker, WBNS; Mystery Hobby, WHKC
9:30 We the People, WBNS; Serenade, WHKC
10:00 Symphonette, WBNS; News, WCOL
10:30 Music, WBNS; Opera, WLW .WLW
11:00 Walter Winchell, WLW; News, WCOL

MAISIE RETURNS

Ann Sothern returns as "Maisie," a girl with hair of gold and a heart to match, when she ends a brief vacation and comes back to the air with the broadcast Friday, at 9:30 p. m., EST. Maisie, enterprising though sometimes confused publisher of a small-town newspaper, will have the assistance of such comedy aides as Sheldon Leonard, heard as Lochinvar, and Sidney Miller, as Terry. The first broadcast in the new series finds Miss Sothern, as Maisie, still in search of a job for her current boy friend, Bill Doolittle, recently out of service. Returning by train after her vacation, she meets an elderly man aboard the train, misinterprets his friendliness and has him put off the train as a masher. Later, she discovers that the gentleman in question is a manufacturer, on his way to her town to give Bill a job as a salesman. In typical Maisie fashion, she tries to undo the damage, and succeeds only in complicating matters more.

TWO SHARP KNIVES

"Two Sharp Knives," in which Dashiell Hammett's favorite detective tells how he happened to become a private eye, will be dramatized on "The Adventures of Sam Spade," Friday, at 7 p. m., EST, over the ABC network. Howard Duff is starred in the title role. While still a youngster, Spade became police chief of a small town back East. It was a small pond, but Sam enjoyed being a big frog in it. One night Spade and his asistant, Wally Shane, get a tip to pick up a man wanted for murder in a nearby town. The man is scared, but protests his innocence. He admits his picture and descriptin are given in the handbill Spade had received and submits to arrest.

MEET THE PRESS

Representative Roger C. Slaughter, recently defeated for renomination as the Democratic candidate for Congress from the Fifth Congressional District in Missouri, will answer questions from a panel of newsmen on Mutual's "Meet The Press," Friday, (9:30-10 p. m., EST). Four journalists will question Slaughter regarding his recent defeat by another candidate who carried the endorsement of President Truman.

PASSPORT TO ROMANCE

A frantic wire from the Island of Belize throws rough waves in the path of the S. S. Harmonia, and Chuck and Nancy, as played by Larry Brooks and Mitzi Green, set out to rescue a lost cousin, in the latest episode of "Passport To Romance," Friday, (7-7:30 p. m., EST) over Mutual. Their good deed proves a trifle unfortunate, however, when they find themselves held captive deep in an island jungle, in a weird case of mistaken identity.

SPOTLIGHT BANDS

Solid instrumental arrangements of "What Is This Thing Called Love" and "Rosetta," featuring the imaginative improvisations of Eddie Rosa on clarinet and Willie Smith on alto sax, highlight a half hour of top tunes and perennial favorites, with a beat, as Harry James and his orchestra make their weekly appearance on Mutual's "Spotlight Bands," Friday, (8:30-9 p. m., EST).

GRAND CENTRAL STATION

Stefan Schnabel and Harold Young, stage actors of two continents—Europe and America—will be leading radio players on Grand Central Station, Saturday, at 12 noon EST, on CBS.

VETS READJUSTMTNT

Governor Dwight H. Green of Illinois will set forth possibilities of state aid in the civilian readjustment of returning veterans and tell of the accomplishments of his state in this direction, when he appears as guest on Mutual's "Opportunity, U. S. A." Saturday, (3:45-4 p. m., EST).

TRAVERS HANDICAP

The finest thoroughbreds in the land will match strides over the mile-and-one-quarter distance for the $15,000-added prize money as Mutual's "Sports Parade" brings its listeners a description of the running of the Travers Handicap direct from the Saratoga Track, Saturday, (4-4:30 p. m., EST).

Pickaway Legionnaires Set For Ohio 'Victory' Convention

DELEGATION OF MORE THAN 20 TO GO SATURDAY

Six Official Delegates To Annual Legion Meeting Are Selected

Delegation of more than 20 members of the Howard Hall Post No. 134, including six official delegates and six alternates, plan to leave Circleville Saturday afternoon for Cleveland to attend the three-day "Victory" convention of the American Legion which opens Sunday.

The delegates are: Fred Boggs, Paul Kirwin, Harold Vorhees, Mont Vorhees, James Cook and Harold Cook. The alternates are: William Betts, Jr., Oren Dreisbach, Sr., Robert Shadley, Edward C. Ebert, Charles Radcliff and John W. Bolender.

James Cook is commander and Edward C. Ebert is adjutant of Howard Hall Post No. 134.

By contrast with last year's comparatively quiet convention at Columbus, the 1946 Legion conclave promises to reflect, in attendance, enthusiasm and activities, the more than doubled growth of the Ohio Legion since V-J Day, Sept. 2, 1945, and the influx of World War II veterans who now comprise more than 60 per cent of the membership.

As of Aug. 7 the Ohio membership was 147,501 veterans in 662 posts, more than 100 of which were organized during the past 12 months. As their representatives, these posts are authorized to have 2,038 convention delegates —or 837 more than the 1945 total.

Convention sessions will open daily at 9:30 a. m. in Music Hall, with Commander Harry A. Eaton, Ashland, presiding. Sunday's meeting will open with a memorial service in charge of the Rt. Rev. Msgr. F. S. Legowski, Toledo, department chaplain. For that session and Monday's business will be sandwiched between a procession of speakers, but Tuesday will be devoted solely to Legion matters, culminating in the election of officers to serve during the year starting Oct. 1.

Six offices in the Ohio Department of the Legion are to be filled and all but one of the announced candidates are long-time Legionaires who are veterans of World War I. More than 60 resolutions and a half dozen proposed amendments to the Ohio Legion constitution have been submitted by posts for convention action. The resolutions range from proposals to set aside holidays to a demand for reorganization of the United Nations security council and the world court.

The annual 40 et 8 Society parade, at 10:30 p. m. Saturday on Euclid avenue, promises to give the theater crowd and other late amusement seekers an extra measure of entertainment. The same night the annual "commander's banquet" will be held in the Statler hotel, with Vice Admiral Charles McNorris, commander of the Navy's Fourth Fleet, as the chief speaker.

Sunday's events will include a Legion band contest on the Mall at 10 a. m., and the junior and senior drum corps contests at the municipal stadium in the evening.

The annual convention parade is scheduled for 3 p. m. Monday.

High-ranking Army and Navy officials are on the speaking program for the convention, along with senators and congressmen, state officials, and representatives of organized labor.

THAT WAS LONG AGO

PULLMAN, Wash.—Dr. Charles Campbell, Washington State College geology staff, told Kiwanions here that elephants, mastadons, camels and a pre-historic and much larger buffalo used to roam in the vicinity of Pullman.

Excavators have an elephant tooth to prove it—found during digging operations for a local store.

The highest temperature ever recorded in the United States was 134 degrees on the edge of Death Valley, Calif.

We Will
PAY HIGHEST CASH PRICES FOR GOOD USED CARS
Moats & Newman
MOTOR SALES
159 E. Franklin Circleville

PILOTS LAND ON 'ROLLING DECK'

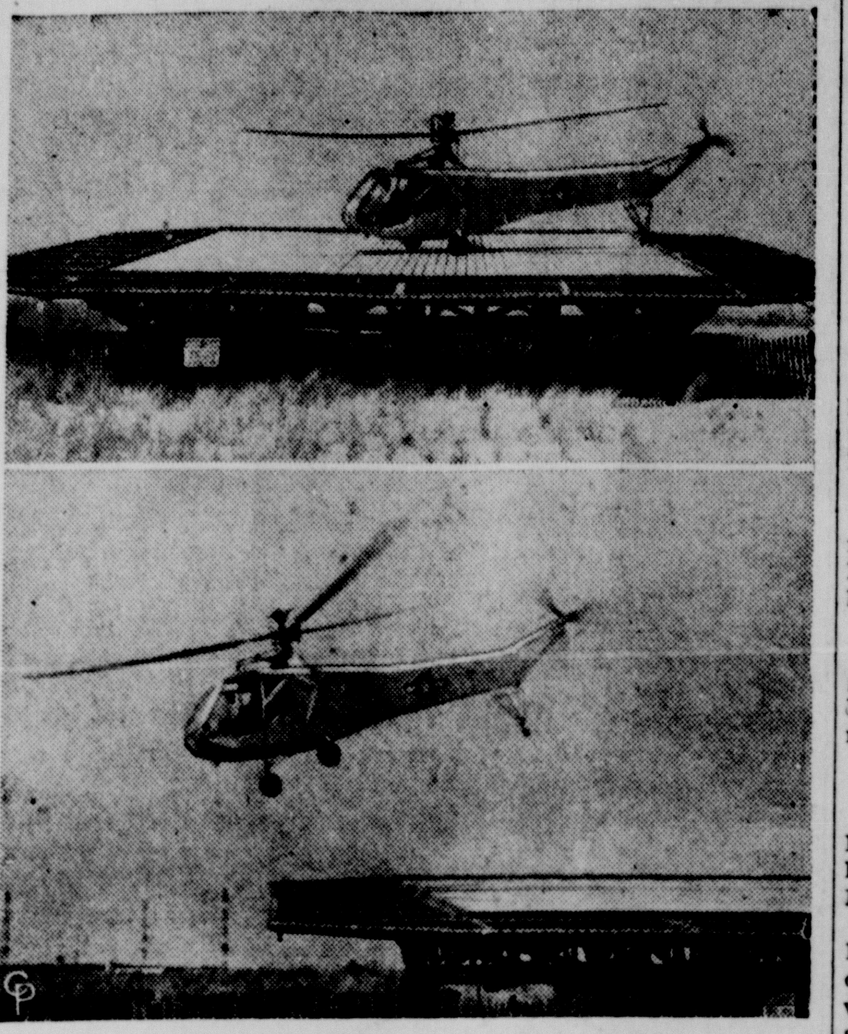

AS PART OF THEIR qualifying flight training program, navy pilots assigned to the First Helicopter Squadron at Floyd Bennett Naval Air Station, N. Y., must land on the "deck." The device is a 40 by 60 foot wooden platform which rocks back and forth to simulate a landing on a rolling deck at sea. At top, one of the student fliers makes a landing. In picture at bottom, he takes off "in a heavy sea." (International)

REV. WILSON IS UNION SERVICE SPEAKER SUNDAY

The Rev. Carl L. Wilson, pastor of the First United Brethren Church, East Main street, will deliver the sermon at the union service at Ted Lewis Park, Sunday evening at 7:30 o'clock.

"My Church," a sermon theme with a scriptural foundation from St. Matthew 16:17-19; Ephesians 5:23b, 25b has been selected by the Rev. Mr. Wilson. In developing this topic, the Rev. Mr. Wilson will attempt to analyse the deepest meaning of the words of Jesus when He said, "I will build my church." Through a process of Biblical research, it will be shown conclusively that churches of past ages were in the main and final analyses most unsatisfactory to God and His plan for "bringing the Kingdom of God here on earth." An ernest effort will be exerted to discover the church Jesus said He would build. One is lead to believe that this church will be the solution for personal salvation, the basis of common understanding, thoroughly attractive and impelling and permanent until eternity. Word pictures of the "Church Beautiful", "Church Ideal" and "Church Triumphant" will close the message.

An interesting order of service has been arranged. Song sheets will be provided all worshipers. The choir, under the direction of Charles Kirkpatrick, will sing the anthem, "The Heavens Resound", by Beethoven.

This union service sponsored by the Kiwanis Club and the Pickaway County Ministerial Association is open to the public and is interdenominational.

ROLLER SKATING
Tuesday, Wednesday, Friday, Saturday and Sunday 7:45
SHOESKATES AVAILABLE
ROLL and Bowl
144 E. Main St.

JEWELER GOT RING

FALLS CITY, Neb.—A 16-year-old girl and her 25-year-old suitor called off their engagement. A quarrel developed over the $75 diamond ring. Sheriff Vern Atkins induced the girl to return the ring, but the suitor didn't get it. The jeweler claimed there was $26 due on it. The jeweler got the ring.

MAINLY ABOUT PEOPLE

ONE MINUTE PULPIT

And when ye stand praying, forgive, if ye have aught against any; that your Father also which is in Heaven may forgive you your trespasses.—St. Mark 11:2.

* * *

Mrs. Homer Drum, wife of the Rev. Drum, Stoutsville, underwent major surgery, Friday, in Berger hospital.

* * *

Mrs. Edwin Notestone and infant daughter were removed from Berger hospital, Thursday, to their home at Laurelville.

* * *

The Eagles Club will sponsor a games party at the club rooms, East Main street, every Friday night at 8:30. Everyone welcome. —ad.

* * *

Military mailing address of Pvt. Harry Conley is Pvt. Harry Conley, ELASN 15239558, Co. D, Tng. Bn., North Camp Polk, La.

* * *

Brehmers say, raise the cutter bar on your lawn mower as high as it will go for the balance of the season. Many lawns are being damaged by cutting the grass too short. —ad.

* * *

Mrs. Kenneth Large, Ashville, is a patient in University hospital.

* * *

Mrs. Harry Grant has been removed from White Cross hospital to her home on South Scioto street.

* * *

Russell R. Rine of the staff of the Ohio Welfare Council in Columbus will address the Circleville Kiwanis club Monday at 6:30 p. m. at Hanley's on the subject "The Golden Years for Ohio". Mr. Rine is a native of Washington C. H. and is a field representative of the Ohio Welfare Council, a private organization supported by Ohio Community Chest and individual members for the purpose of studying and reporting on problems in the welfare field.

SANITARY WORK IN ARMY TOPIC FOR ROTARIANS

Steps taken by Army officials to protect soldiers from unsanitary conditions were enumerated and explained by City Utilities Manager Ervin Leist at a meeting of the Circleville Rotary club held Thursday following a noon luncheon at the Pickaway Arms. Leist is superintendent of the new municipal water department and the sewage disposal plant. He is a sanitary engineer.

Commenting that he served for two years and eight months in the Sanitary Corps of the Army and that he was stationed for two years at Camp Breckenridge, Ky., Leist said that the Corps was responsible for sanitary conditions at the camp, and this included kitchens, foods, lavatories, barracks, grounds, and all buildings as well as treatment of water.

The Corps also wrestled with the problem of mosquitoes, bedbugs, roaches and similar pests in the 32,000-acre camp which includes 950 ponds that had to be drained, and Leist declared that DDT was used extensively and successfully. The Corps duties, he said, included regular inspections of all restaurants within 75 miles of the camp and assignment of a rating for each eating place.

Jailed, No Charge

CPL. ALVIN BOCKBRODER, above, of Toledo, O., is one of 53 U. S Army and civilian personnel being held in an Army jail at Frankfurt, Germany, without formal charge, according to a smuggled appeal for help. Army officials admitted the men had been held without formal charges, but that with only one exception they are all "hard cases." (International)

TWO IN A ROW

MOLINE, Ill. — The Midland Country Club is considering lowering par on the No. 7 hole. Roy Silver teed off and smacked his drive into the hole and made a hole in one and was followed immediately by Mark Kirley, who did the same. The hole is 180 yards long and par is three.

4H CLUB NEWS in Pickaway County

JOLLY STITCHERS

Washington Township Jolly Stitchers met at the home of Frances Peters. Work in project and achievement books was completed.

Members voted to have a wiener roast and skating party in the near future.

Projects and books are to be judged at the next meeting, in the home of Marilyn Richards.

Frances Peters, reporter.

The American steel industry alone, at any time in the war, could abundantly outproduce the steel plants of the combined enemies of the U. S.

READ THE CLASSIFIED ADS

Home Grown
COBBLERS
The best potato you've ever tried.
Only $2.69 per 100 Lb.
GLITT'S ICE CREAM
640 S. COURT ST. PHONE 400

ISALY'S BULK ICE CREAM
How is this for a selection of flavors?
• Vanilla • Black Walnut
• Chocolate • Maple
• Strawberry • Cherry
• Pineapple • Banana
• Raspberry • Grape
• Orange Pineapple
Bulk 60c Qt.
ISALY'S
111 W. Main St. Phone 306

FOR YOUR CONVENIENCE
We Are Open Every Sunday Morning
We Have a Complete Selection of Fruits, Vegetables and Meats
BRINKS GROCERY
202 LOGAN ST. PHONE 656

Prudential
Farm Loans
LOW RATES · LONG TERMS
PROMPT SERVICE · PREPAYMENT PRIVILEGE
W. D. HEISKELL
Phones 27 and 28 Williamsport
Authorized Mortgage Loan Solicitor for The Prudential Insurance Company of America

COLLINS' MARKET
1002 S. COURT ST. PHONE 173
Cured Hams, whole or halves ..... lb. 52c
Center slices .... lb. 63c
Hamburger, fresh ground .... lb. 35c
Lard, Swift's pure .... lb. 38c
Apples, eating and cooking ...... lb. 10c
Soup Beans .... lb. 18c
Meats — Fresh and Cured
STORE HOURS: Week Days 7:30 a. m. to 8:30 p. m. Saturdays 7:30 a. m. to 10 p. m.
OPEN ALL DAY WEDNESDAYS
We will deliver your order of $5 or more.

HANLEY'S

NOW AVAILABLE
BEER
WINES AND LIQUORS
To Take Home
We Serve Breakfast — Luncheon — Dinners
Bring the Family in and Enjoy Your Dinner in—
AIR CONDITIONED COMFORT

FINEST REPAIR WORK on Tires and Tubes
TIRE REPAIRING
Passenger Car .... $1.50 up
Truck .... $2.05 up
TUBE REPAIRING
Passenger Car .... 50c up
Truck .... 75c up
VALVE STEM REPLACEMENTS
Passenger Car .... $1.25 up
Truck .... $1.50 up
GUARANTEED Factory-Method RETREADING
Quality retreading by factory-trained experts.
6.00-16 7.00
Other Sizes Proportionately Low
Firestone STORE
147 W. MAIN ST. PHONE 410

AUCTION
SALE OF LIVESTOCK
Wednesday August, 21
beginning at 1:00 P. M.
Fried Chicken Dinner will be served by the Mt. Pleasant Church.
Pickaway Livestock Cooperative Association
348 E. CORWIN ST. PHONE 482
Farmer Owned and Controlled
HOGS ARE NEEDED BADLY

COBY
FARM WAGONS
THE 4 IN 1 WAGON
• Flat Bed
• Grain Bin
• Hay Ladders
• Stock Rack
• 14 ft. x 7 ft. Wood Platform
• 650 x 16 — 6 Ply Tires
AVAILABLE NOW FOR IMMEDIATE DELIVERY
RICHARDS IMPLEMENT CO.
YOUR ALLIS-CHALMERS DEALER
325 E. MAIN ST. PHONE 194